

# ¿Dónde mirar? Where to look?

Un rectángulo amarillo señalando las partes más distinguibles por especie.  
A yellow rectangle marking the most distinguishable parts per species.

El sexo para cada especie.  
The sex for each species.

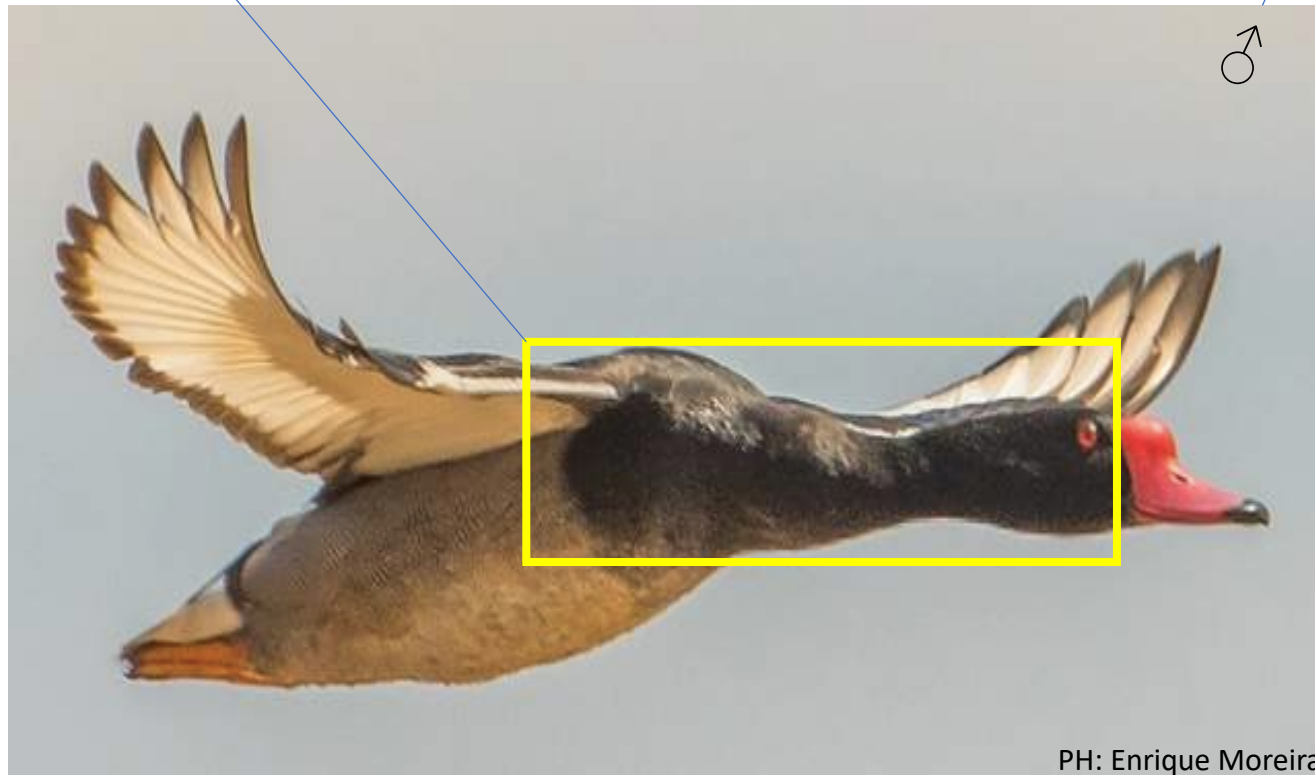

Pato picazo  
Rosy billed pochard  
*Netta peposaca*



## MACHO/MALE

La cabeza, la espalda y la cola negras.  
Black head, back, and tail.

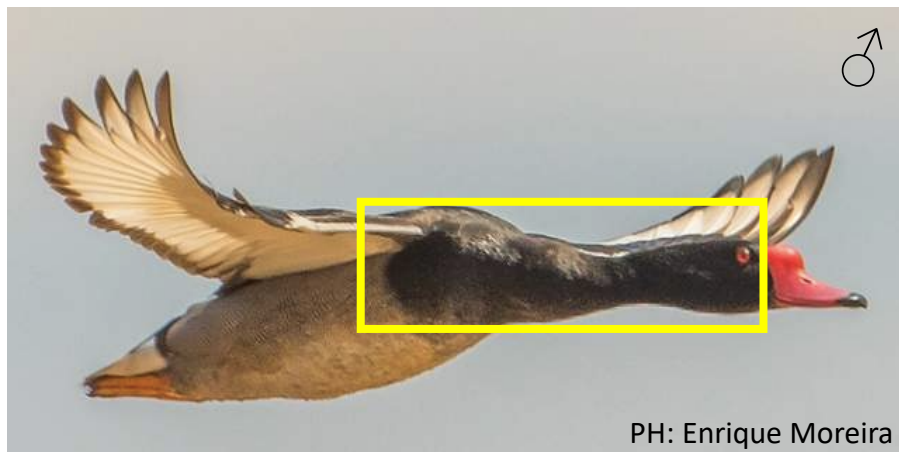
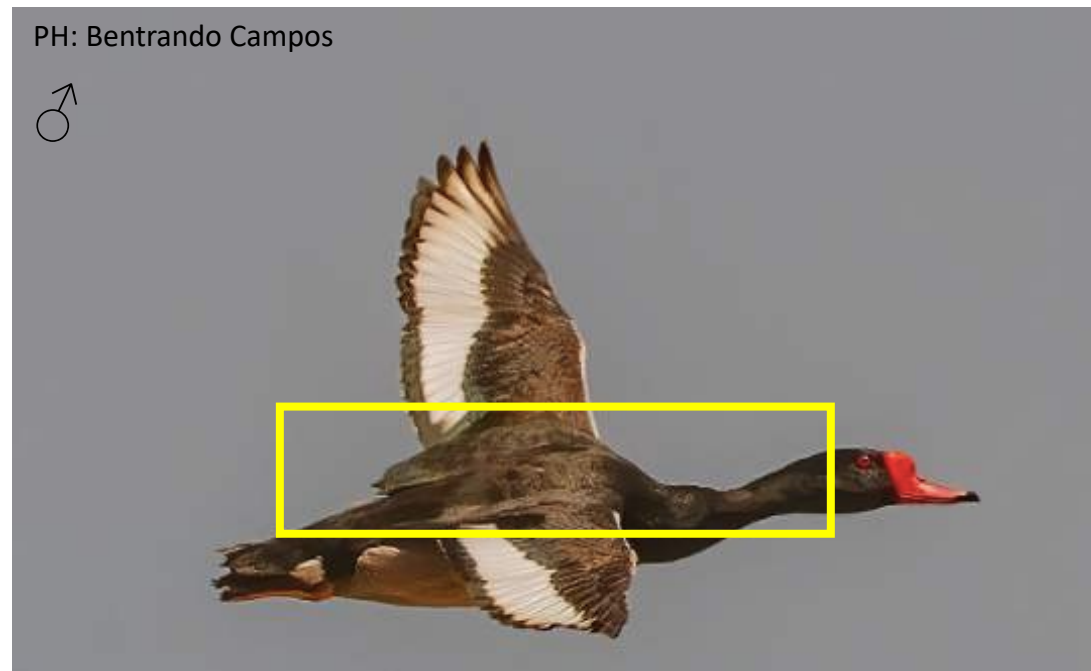
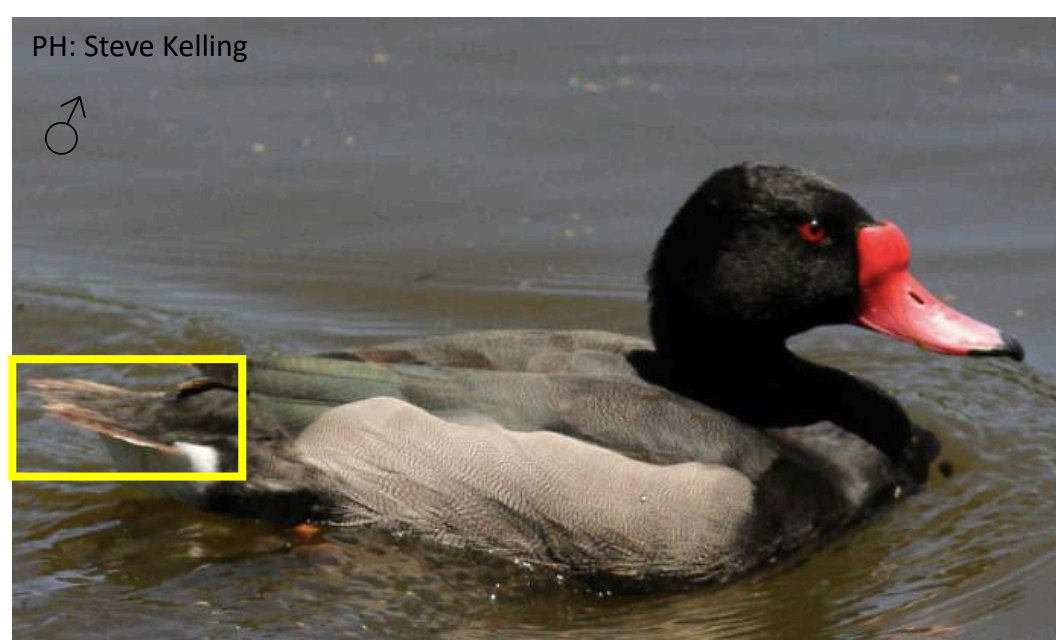

Pato picazo

Rosy billed pochard

*Netta peposaca*

## MACHO/MALE

Las plumas inferiores de la cola blancas, lados grises y un llamativo pico rojo con un bulto en la base.

White vent, gray sides, and a striking red bill with a swollen lump at the base.

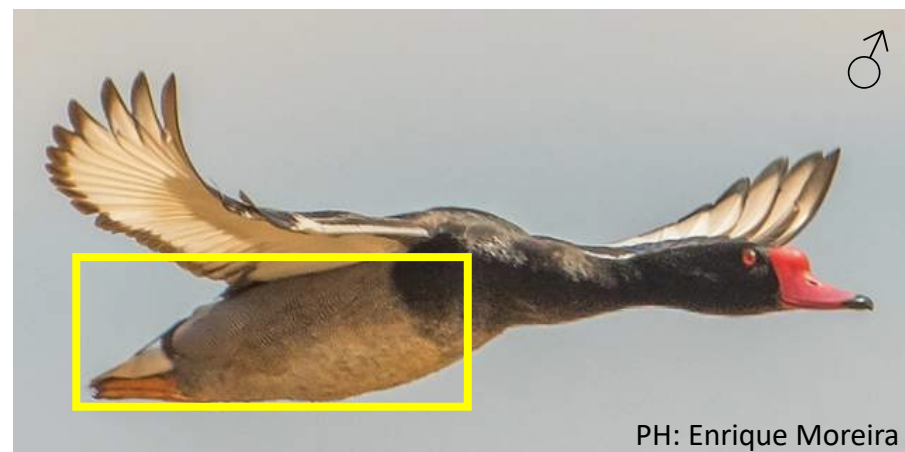
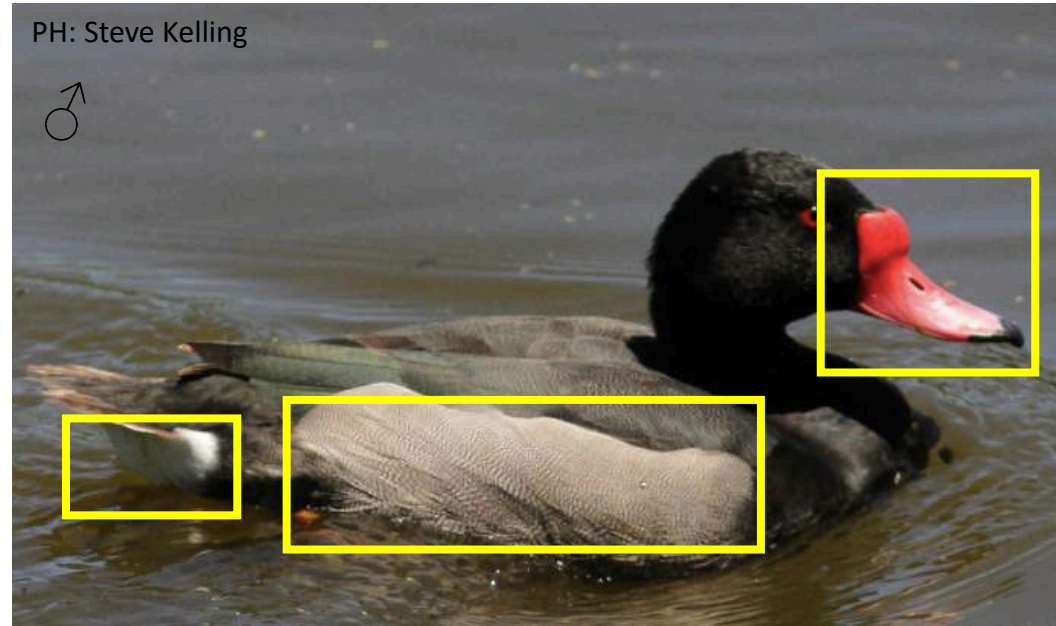

Pato picazo  
Rosy billed pochard  
*Netta peposaca*

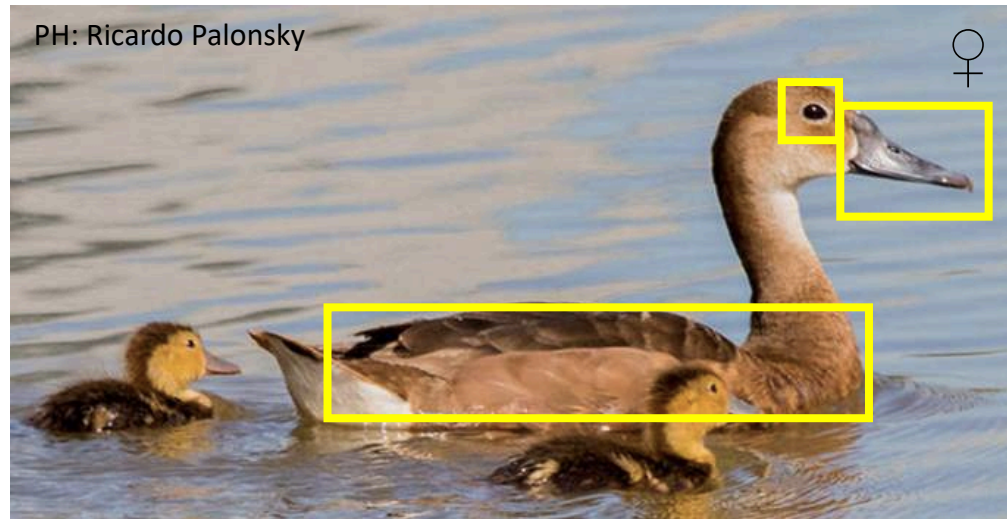

## HEMBRA/FEMALE

Marrón opaco con un pico oscuro.  
Females are dull brown with a dark bill.

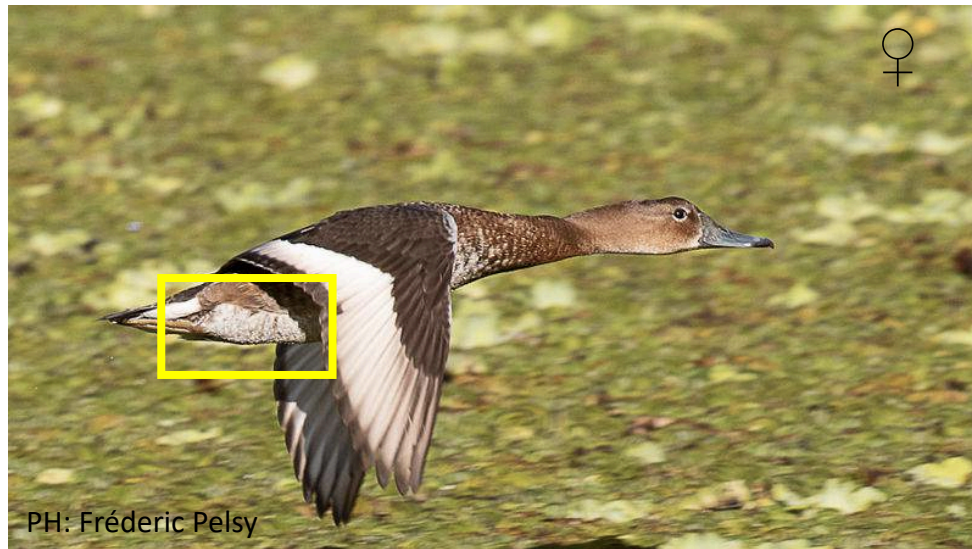

Ventre blanco y anillo ocular blanco.  
White belly, and white eyerings.

Pato picazo  
Rosy billed pochard  
*Netta peposaca*

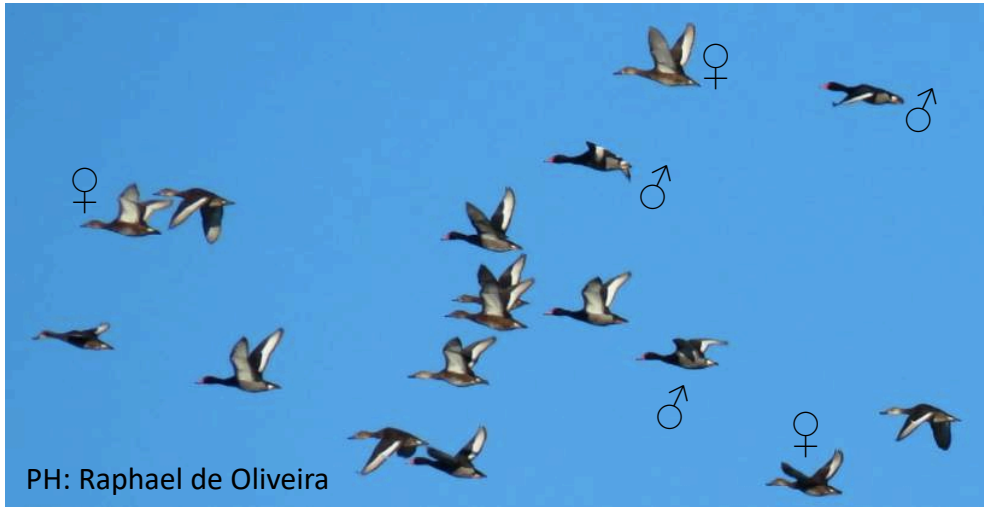

Pato maicero  
Yellow-billed Pintail  
*Anas georgica*



### AMBOS SEXOS

Pico amarillo brillante, una cabeza marrón suave y lados con manchas oscuras.

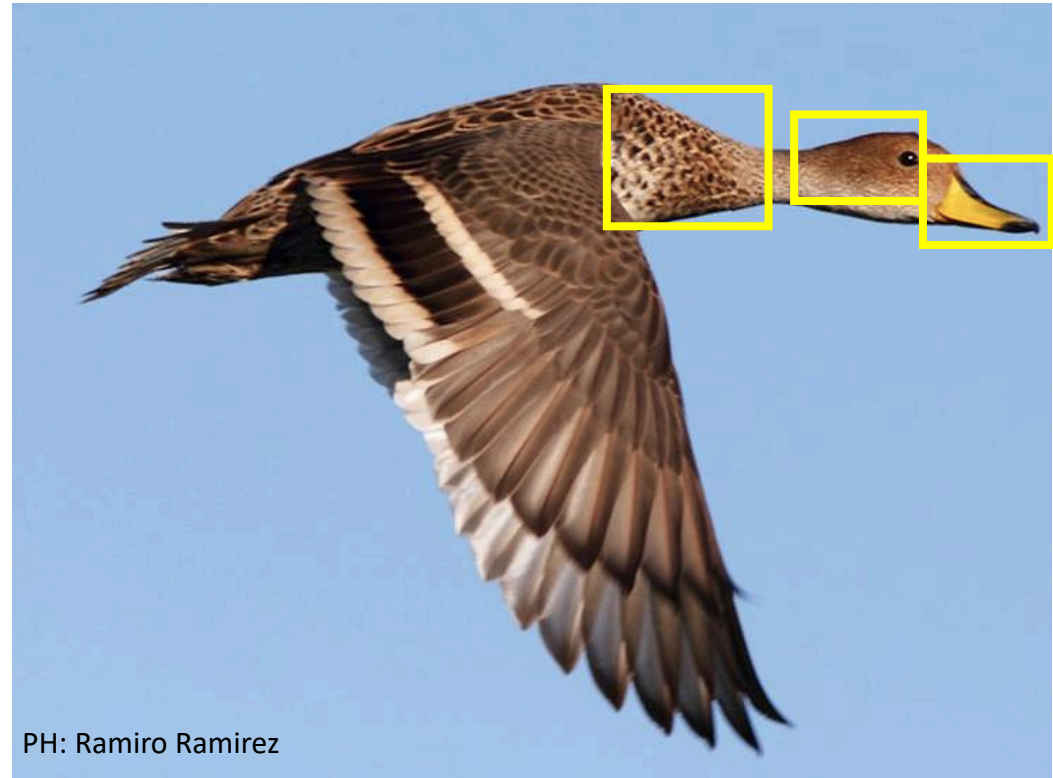

PH: Ramiro Ramirez

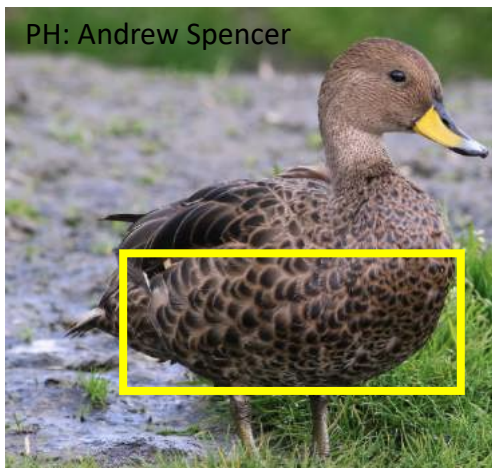

PH: Andrew Spencer

### BOTH SEX

Bright yellow bill, a plain and rather “soft-faced” brown head, and dark-mottled sides.

Pato maicero  
Yellow-billed Pintail  
*Anas georgica*

**AMBOS SEXOS/BOTH SEX**

Elegante con un cuello delgado y cola larga puntiaguda.

Elegant shape with a slender neck and long pointed tail.

PH: Sauro Gomes

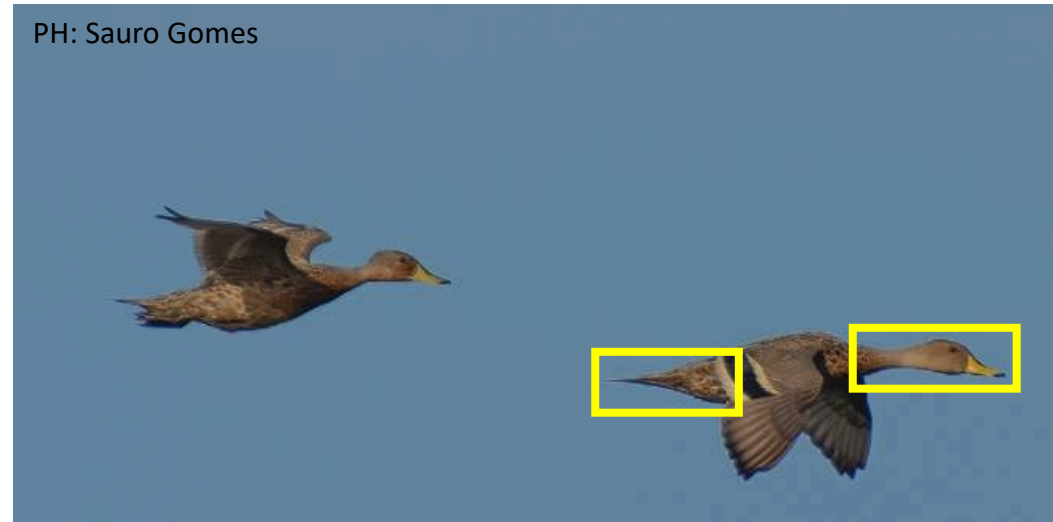

PH: Henrique Moreira

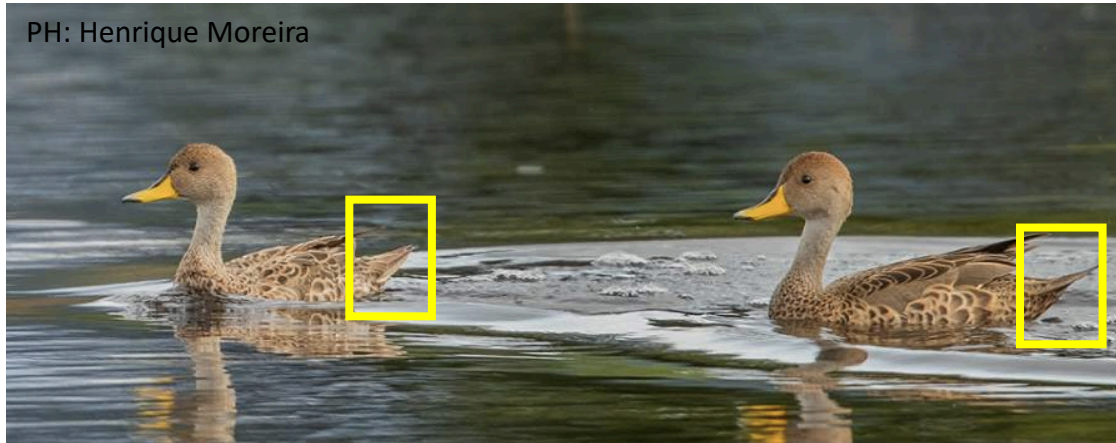

PH: Ricardo de Oliveira

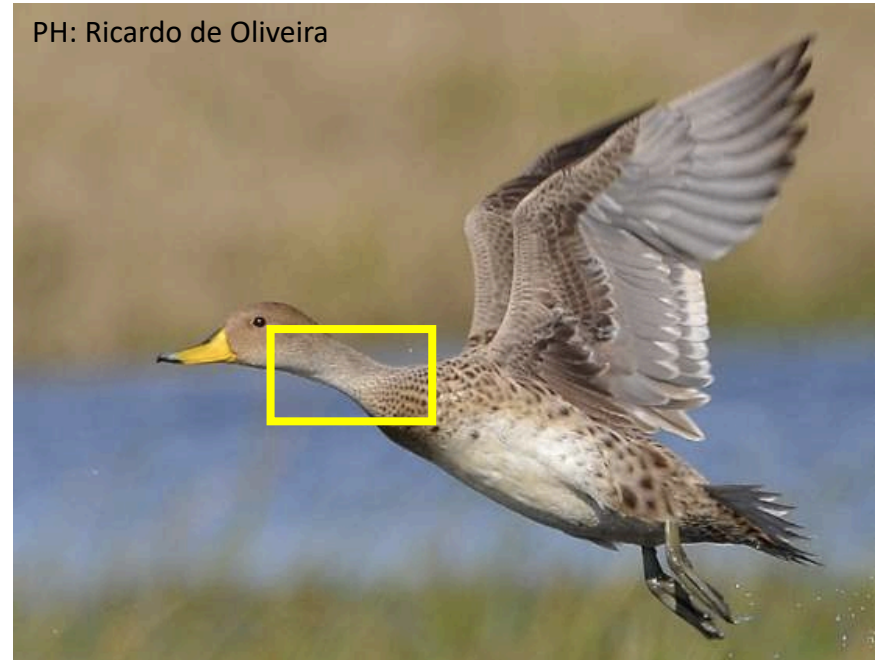

Pato maicero

Yellow-billed Pintail

*Anas georgica*

## HEMBRA/FEMALE

Más pequeña, plumaje más gris (apagado). Cola más corta. Espéculo alar sin reflejos verdes y garganta color blanco immaculado. Smaller, grayer plumage (duller). Shorter tail. Wing speculum without green reflections and immaculate white throat.

PH: Joaquim Ribas



PH: Joaquim Ribas

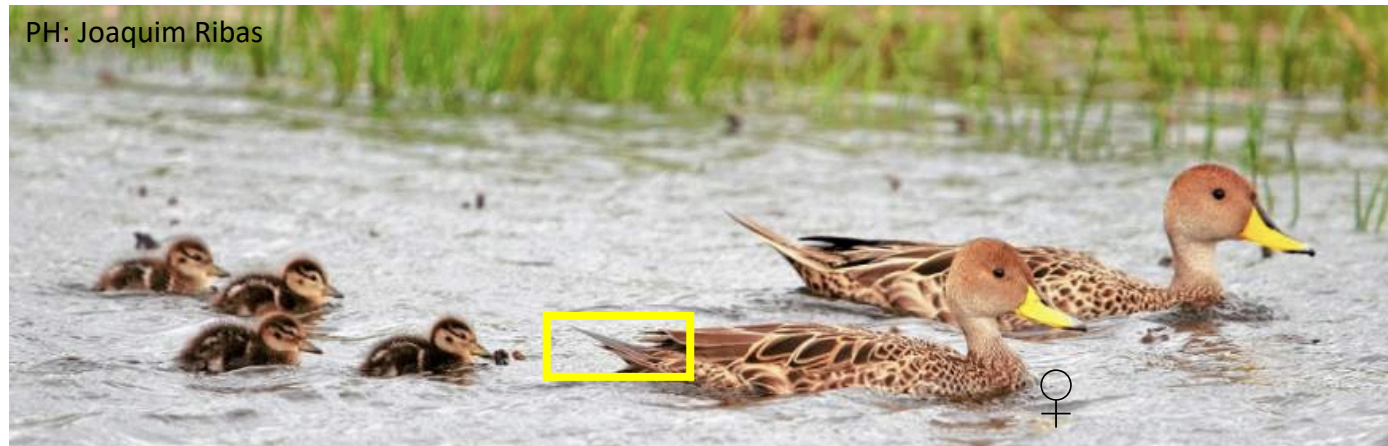



Pato barcino  
Yellow-billed Teal  
*Anas flavirostris*

ESPECIE SIMILAR: PROHIBIDA SU CAZA  
SIMILAR SPECIES: HUNTING FORBIDDEN



## AMBOS SEXOS/BOTH SEX

Algo pequeño y compacto, con una cabeza oscura, un pico amarillo brillante y lados uniformemente grisáceos.

Rather small and compact with a dark head, a bright yellow bill, and plain grayish sides.

PH: Ricardo de Oliveira



PH: Hilton Fiho

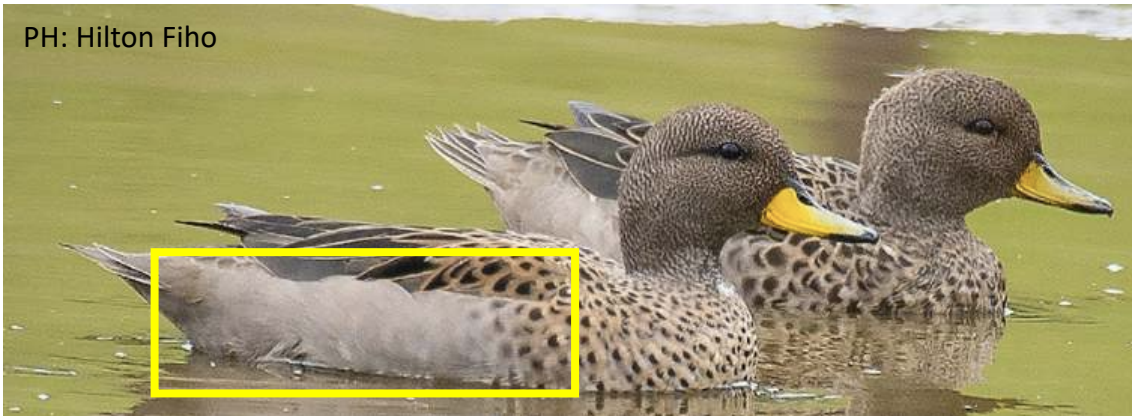

Pato cara blanca

White-faced Whistling-Duck

*Dendrocygna viduata*

### AMBOS SEXOS/BOTH SEX

Pato llamativo con la cabeza blanca y negra, pecho rojizo y flancos barrados.

Striking duck with black-and-white head, rufous breast, and barred flanks.

PH: Renato Costa Pinto

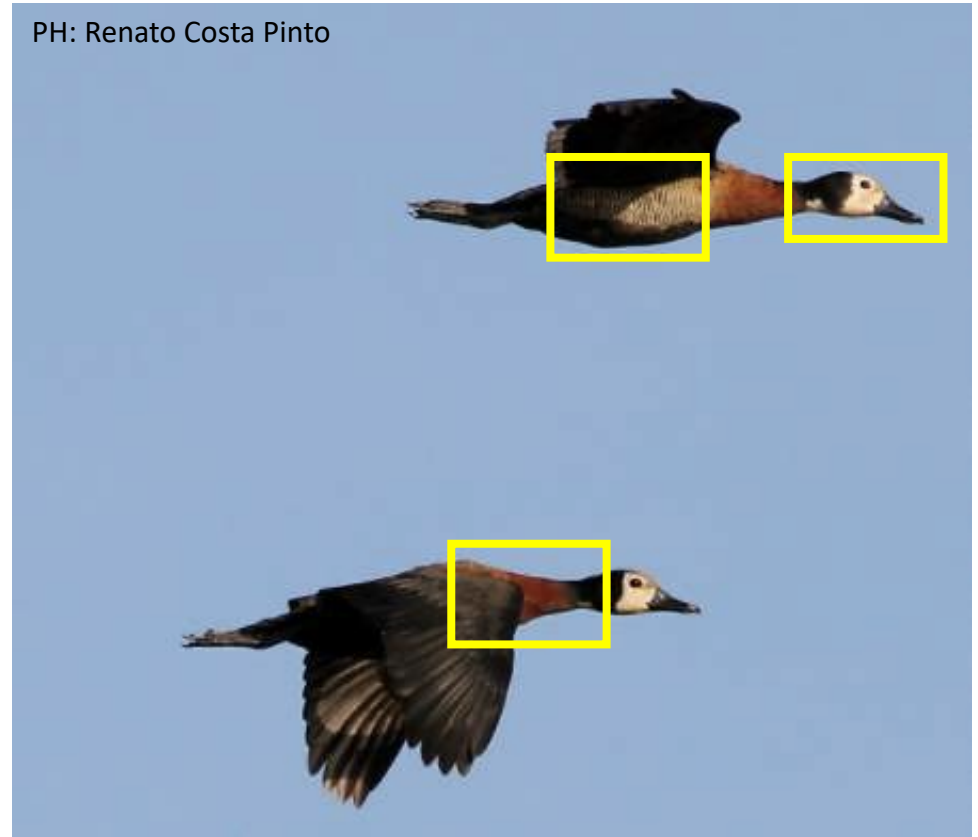

PH: José Miranda



Pato cara blanca

White-faced Whistling-Duck

*Dendrocygna viduata*

### AMBOS SEXOS/BOTH SEX

El cuello y las patas largas le dan una apariencia de ganso.

Long neck and legs give it a gooselike appearance.



PH: Renato Costa Pinto

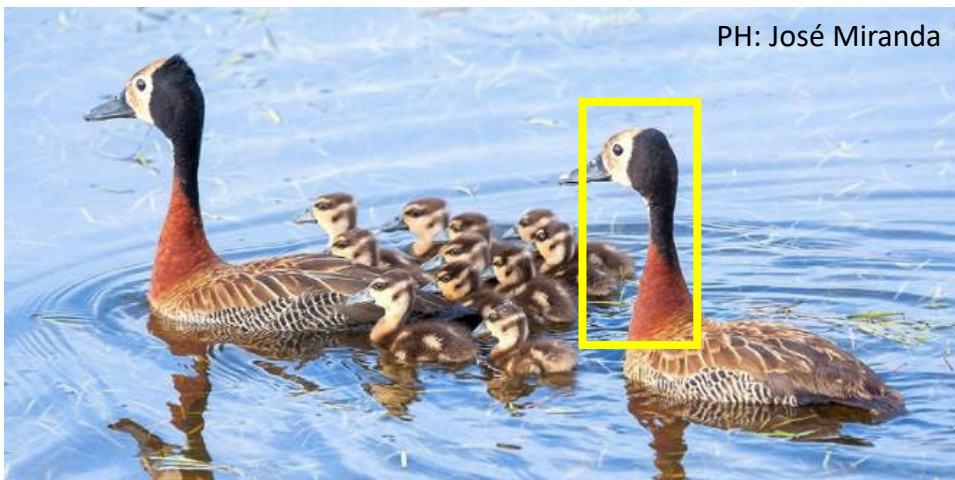

PH: José Miranda

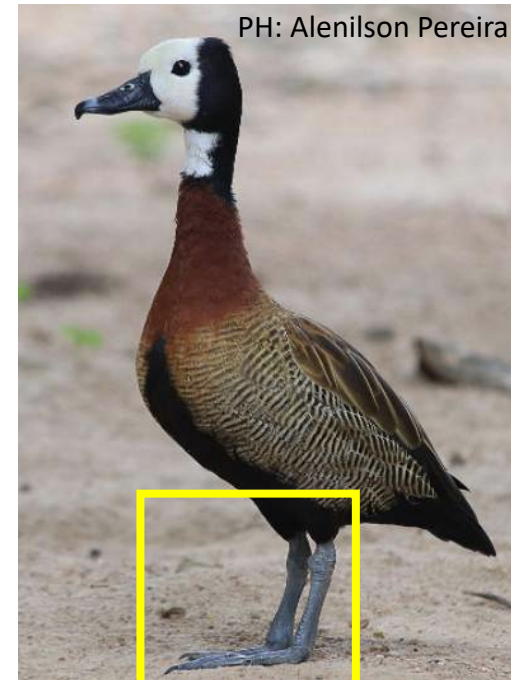

PH: Alenilson Pereira

Pato cara blanca

White-faced Whistling-Duck

*Dendrocygna viduata*

### MACHO/MALE

Los machos adultos tienen la mitad frontal de la cabeza y la garganta blancas y el resto de la cabeza y el cuello son negros con manchas blancas en la parte inferior del cuello, la parte inferior del cuello y los hombros de las alas son castaños.

Adult males have the front half of their head and throat white and the rest of their head and neck are black with white patches on the underside of the neck the lower neck and wing shoulders are chestnut.

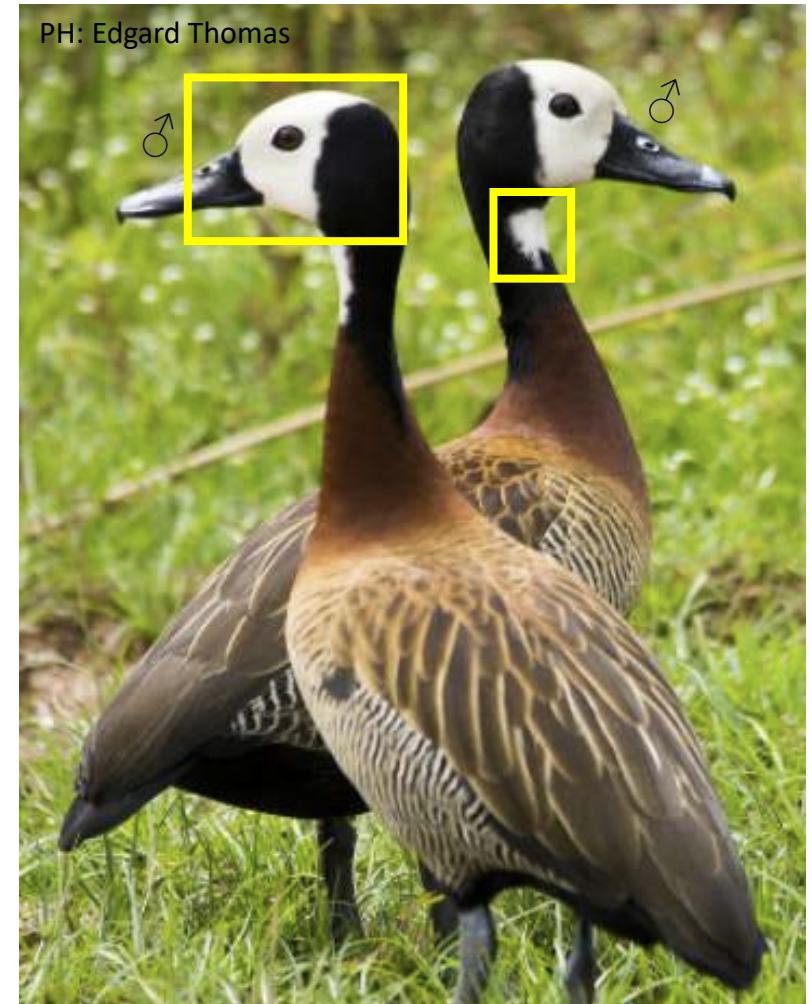

Pato cara blanca

White-faced Whistling-Duck

*Dendrocygna viduata*

### HEMBRA/FEMALE

La hembra es similar pero tiene la parte delantera de la cabeza y el cuello manchado de color óxido.

The female is similar but has the front of the head and neck spot tinged with rust color.

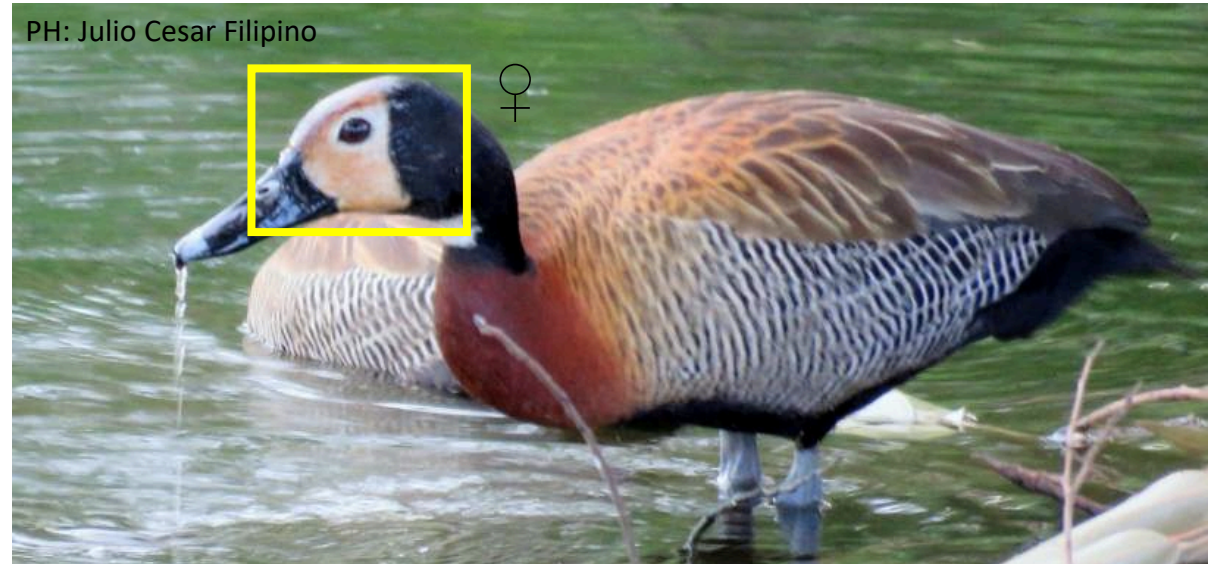
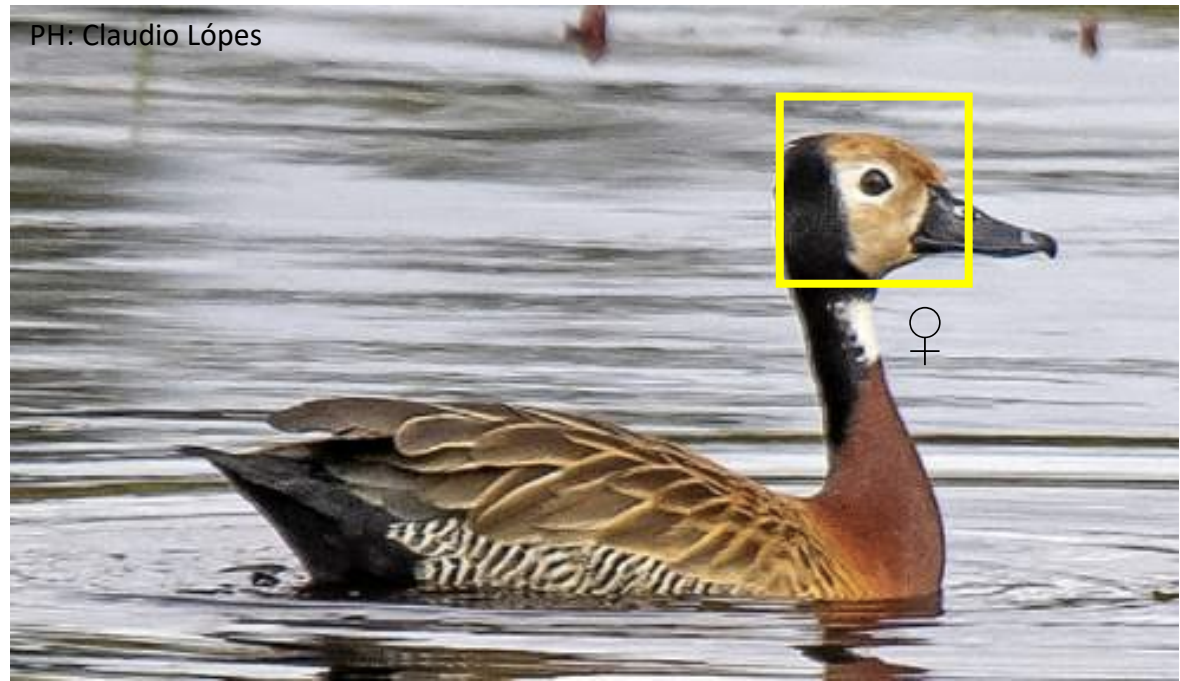

Información extra  
Additional information

*Netta peposaca*

SCAN ME



*Dendrocygna viduata*

SCAN ME



*Anas georgica*

SCAN ME

