

Railway Project

Contents

1	Trenches	3
1.1	Carnelli-Yatay	3
1.1.1	12 de diciembre (new underpass) ¿? conflict with aliviadero 12 de diciembre.....	5
1.1.2	San Ramón.....	9
1.1.3	Ruta N° 1 / Boulevard Artigas.....	13
1.1.4	Hermanos Gil (New overpass)	15
1.1.5	Capurro (Trench Overpass)	17
1.1.6	Alberto Flangini (Trench Overpass).....	19
1.1.7	Enrique Turini	21
1.1.8	Francisco Gomez (Trench Overpass).....	23
1.1.9	General Doroteo Enciso	25
1.1.10	Cnel. Santiago Labandera.....	27
1.1.11	Valentín Gómez	29
1.1.12	República Francesa	31
1.1.13	Pablo Zufriategui (automatic barriersà no longer trench)	33
1.1.14	Arroyo Miguelete (New Bridge) modify to improve miguelete's floods.....	37
1.1.15	Angel Salvo (automatic barriersà no longer trench).....	39
1.2	Las Piedras.....	41
1.2.1	Atanasio Sierra (Level crossing)	43
1.2.2	Manuel Meléndez W ("El Colorado").....	45
1.2.3	Manuel Meléndez E	47
1.2.4	Carmelo Colman W	49
1.2.5	Carmelo Colman E.....	51
1.2.6	Manuel Freire W (New Pedestrian Flyover)	53
1.2.7	Manuel Freire E (New Pedestrian Flyover).....	55
1.2.8	José Ellauri.....	57
1.2.9	Senén Rodríguez (trench overpass)	59
1.2.10	Aparicio Saravia (trench overpass)	61
1.2.11	Baltasar Brum (trench overpass)	63
1.2.12	Francisco Soca (trench overpass).....	65
1.2.13	Av. de las Instrucciones (trench overpass)	67
1.2.14	Av. Artigas (trench overpass).....	69

1.2.15	Battle y Ordoñez (trench overpass)	71
1.2.16	Luis A. de Herrera (trench overpass)	73
1.2.17	Wilson Ferreira Aldunante (trench overpass)	75
1.2.18	Canelones.....	77
1.2.19	Libertad W	79
1.2.20	Libertad E.....	81
1.2.21	Av. Gral. Líber Seregni (new overpass)	83

1 Trenches

1.1 Carnelli-Yatay



1.1.1 12 de diciembre (new underpass) ¿? conflict with aliviadero 12 de diciembre



1.1.1.1 Calle hacia aab



1.1.1.2 Calle hacia aar



AAr



AAb

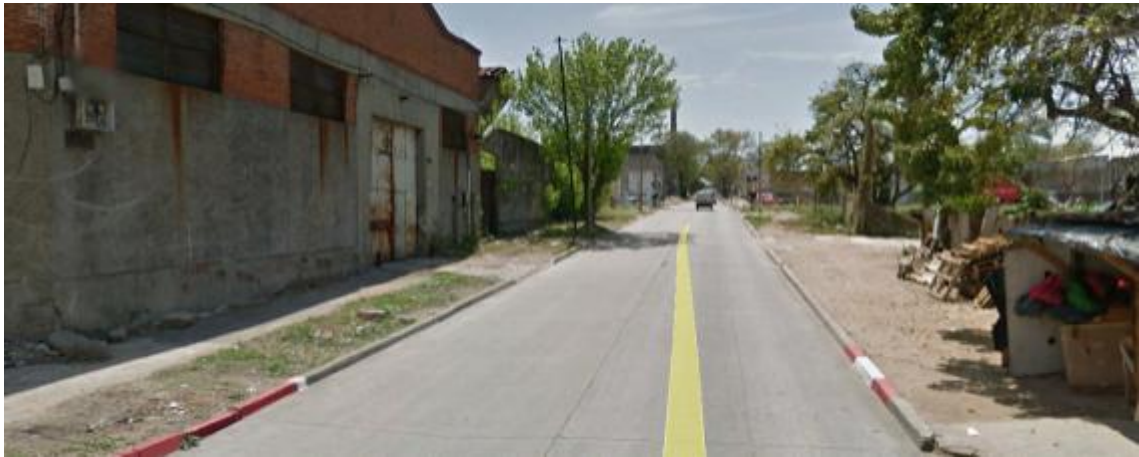

S



E



N



W



1.1.2 San Ramón



1.1.2.1 Calle hacia aar



AAr



AAb



S



E



N



W



1.1.3 Ruta N° 1 / Boulevard Artigas



Desde Carbajal (S a N)



AAr (esq. Uruguayana)



AAb



S



E



N



W



1.1.4 Hermanos Gil (New overpass)



AAr



AAb



S ->



E



N ->



W



1.1.5 Capurro (Trench Overpass)



AAr



AAb



S



E



N



W



1.1.6 Alberto Flangini (Trench Overpass)



AAr



AAb



<- S



E



N ->



W



1.1.7 Enrique Turini



AAr



AAb



<- S



E



N ->



W



1.1.8 Francisco Gomez (Trench Overpass)



AAr



AAb



S



E



N



W



1.1.9 General Doroteo Enciso



AAr



AAb



S



E



N



W



1.1.10 Cnel. Santiago Labandera



AAr



AAb



S ->



E



N



W



1.1.11 Valentín Gómez



AAr



AAb



S



E



N



W



1.1.12 República Francesa



AAr



Vía está atrás de muros.

AAb



S



E



Vía está atrás de muros.

N



W



1.1.13 Pablo Zufriategui (automatic barriersà no longer trench)



AAr



AAb



S



E



N



W



1.1.14 Arroyo Miguelete (New Bridge) modify to improve miguelete's floods



AAr



AAb

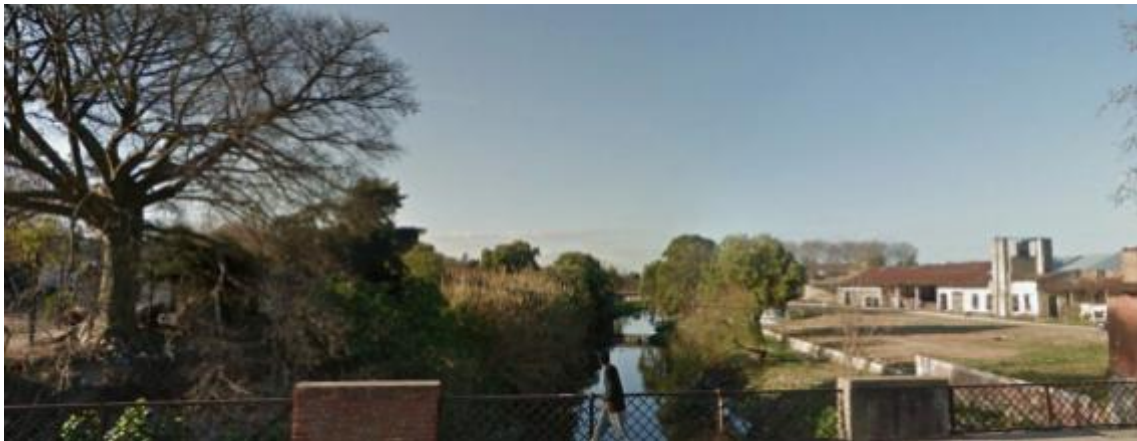

1.1.15 Angel Salvo (automatic barriers → no longer trench)



"AAr"



AAb



S



E



N



W



1.2 Las Piedras

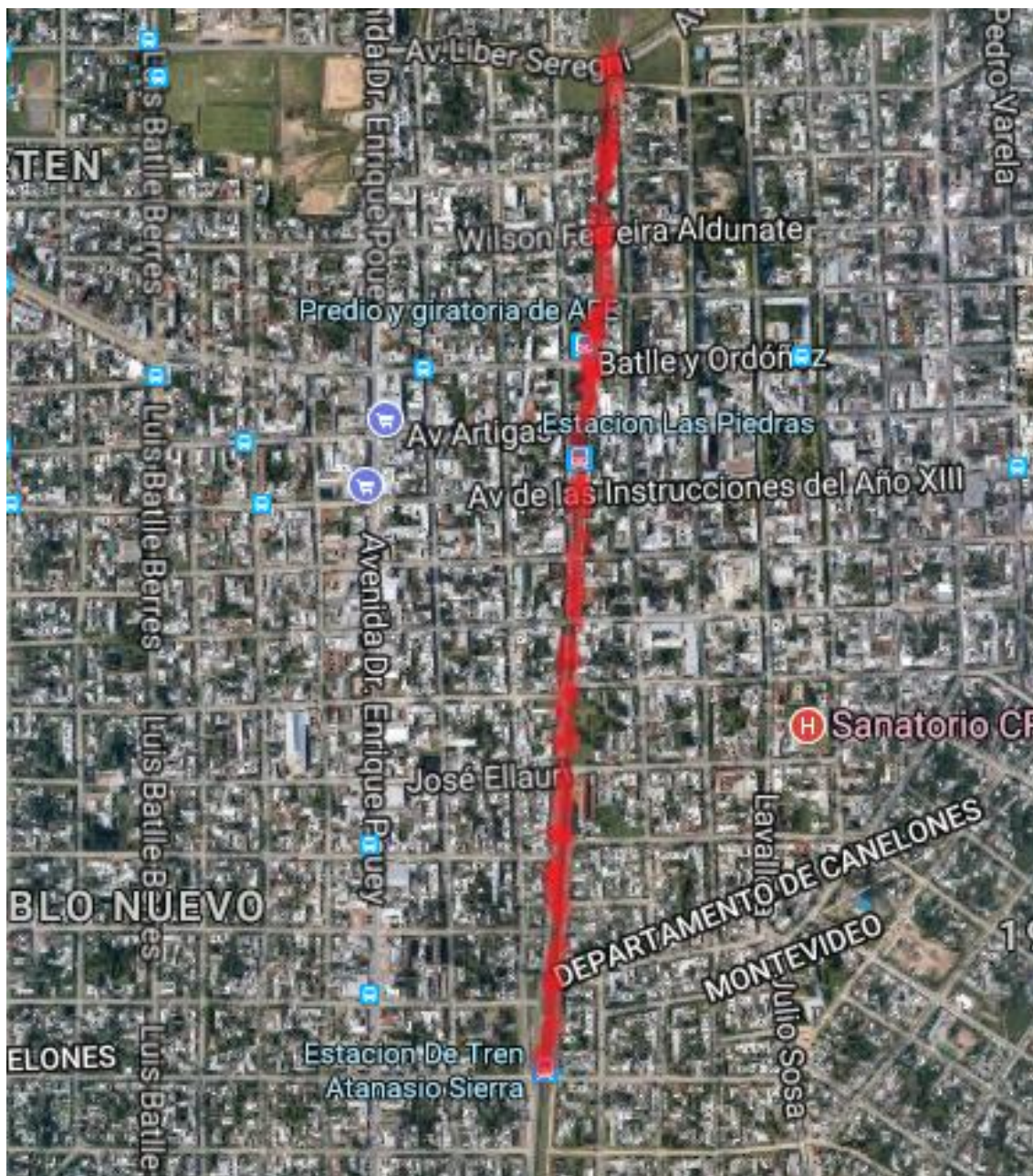

1.2.1 Atanasio Sierra (Level crossing)

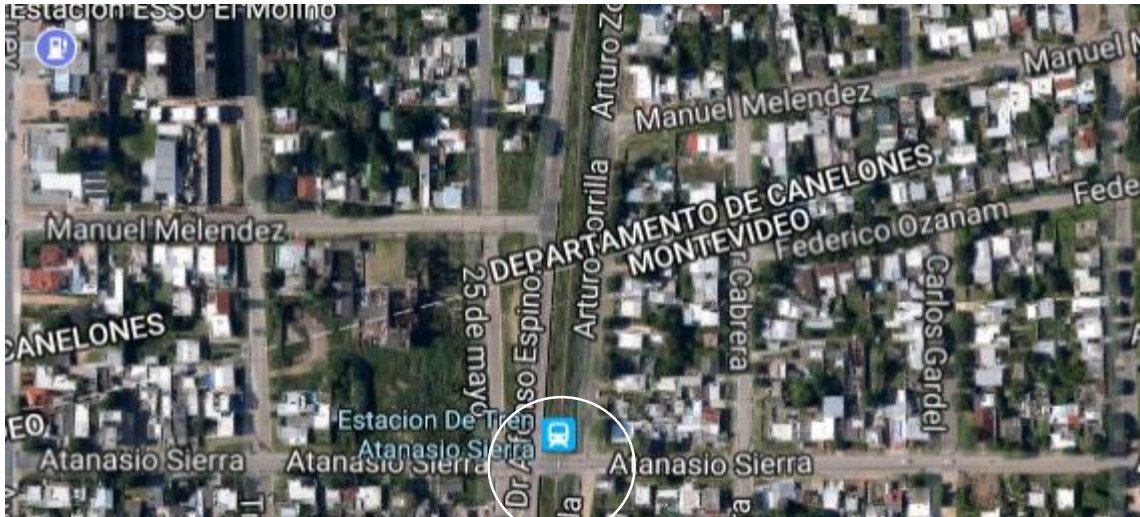

AAr



AAb



S



E



N



W



1.2.2 Manuel Meléndez W ("El Colorado")

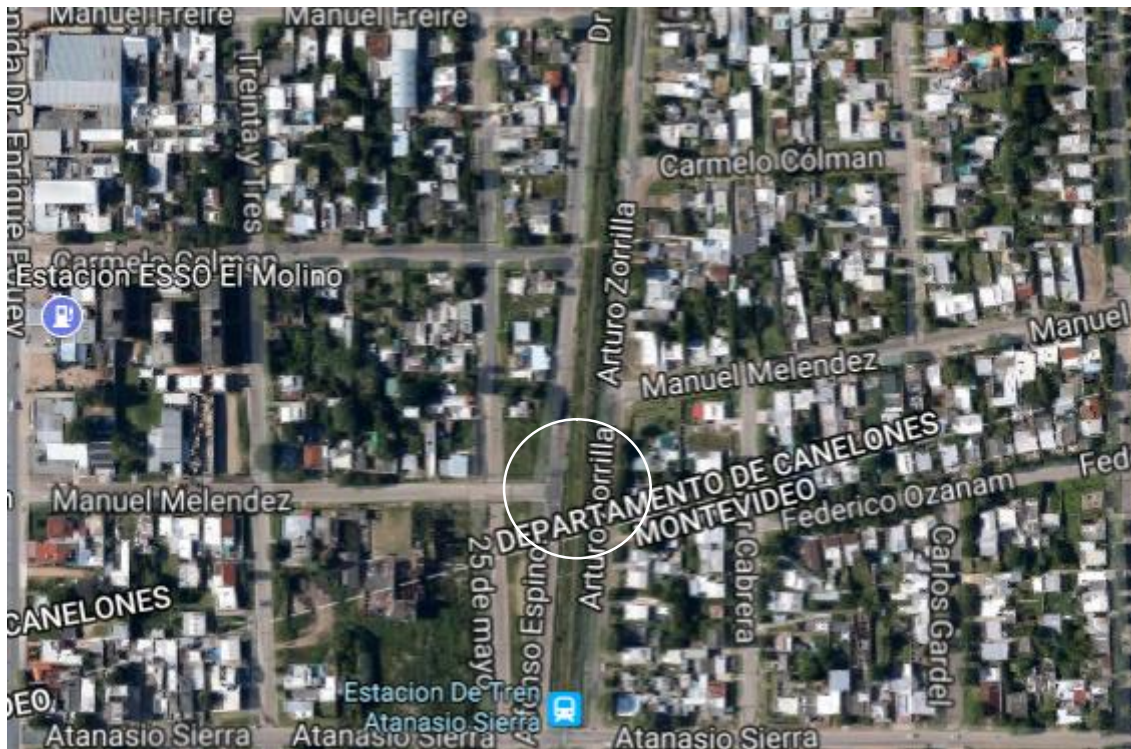

AAr



AAb



S



E



N



W



1.2.3 Manuel Meléndez E

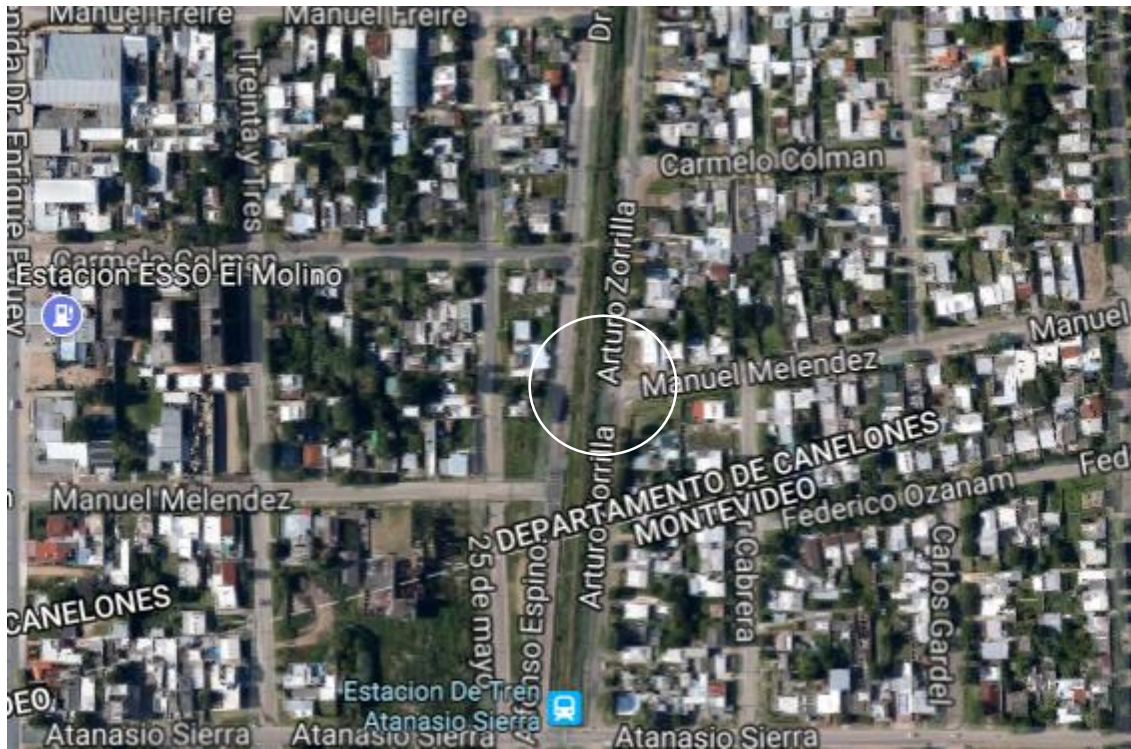

AAr



AAb



S



E



N



W



1.2.4 Carmelo Colman W



AAr



AAb



S



E



N



W



1.2.5 Carmelo Colman E



AAr



AAb



S



E



N



W



1.2.6 Manuel Freire W (New Pedestrian Flyover)



AAr



AAb



S



E



N



W



1.2.7 Manuel Freire E (New Pedestrian Flyover)



AAr



AAb



S



E



N



W



1.2.8 José Ellauri

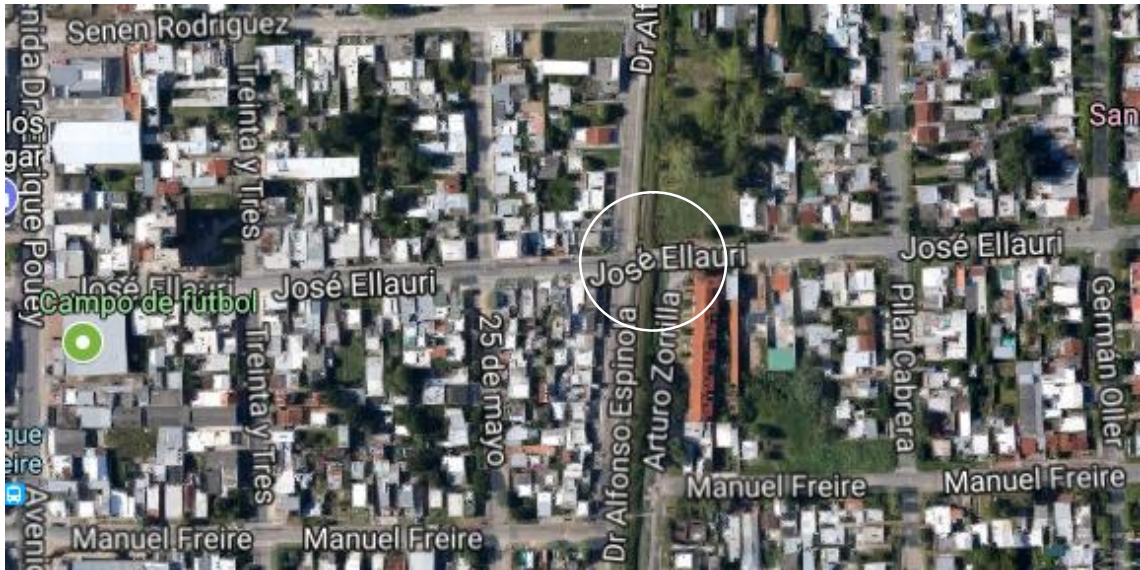

AAr



AAb



S



E



N



W



1.2.9 Senén Rodríguez (trench overpass)



AAR



AAb



S



E



N



W



1.2.10 Aparicio Saravia (trench overpass)



AAR



AAb



S



E



N



W



1.2.11 Baltasar Brum (trench overpass)



AAr



AAb



S



E



N



W



1.2.12 Francisco Soca (trench overpass)



AAr



AAb



S



E



N



W



1.2.13 Av. de las Instrucciones (trench overpass)



AAr



AAb



S



E



N



W



1.2.14 Av. Artigas (trench overpass)



AAr



AAb



S



E



N



W



1.2.15 Battle y Ordoñez (trench overpass)

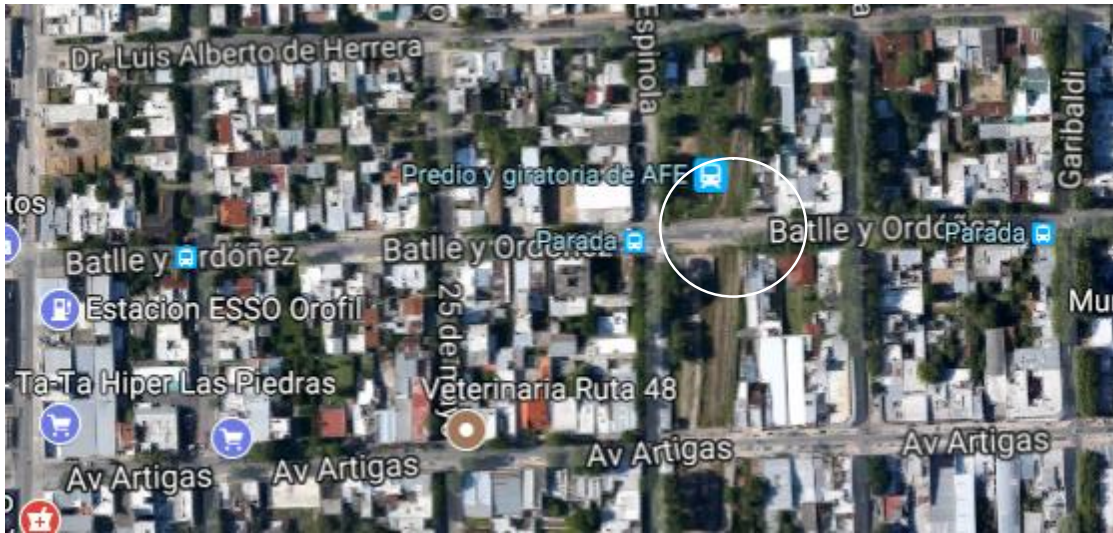

AAr



AAb



S



E



N



W



1.2.16 Luis A. de Herrera (trench overpass)

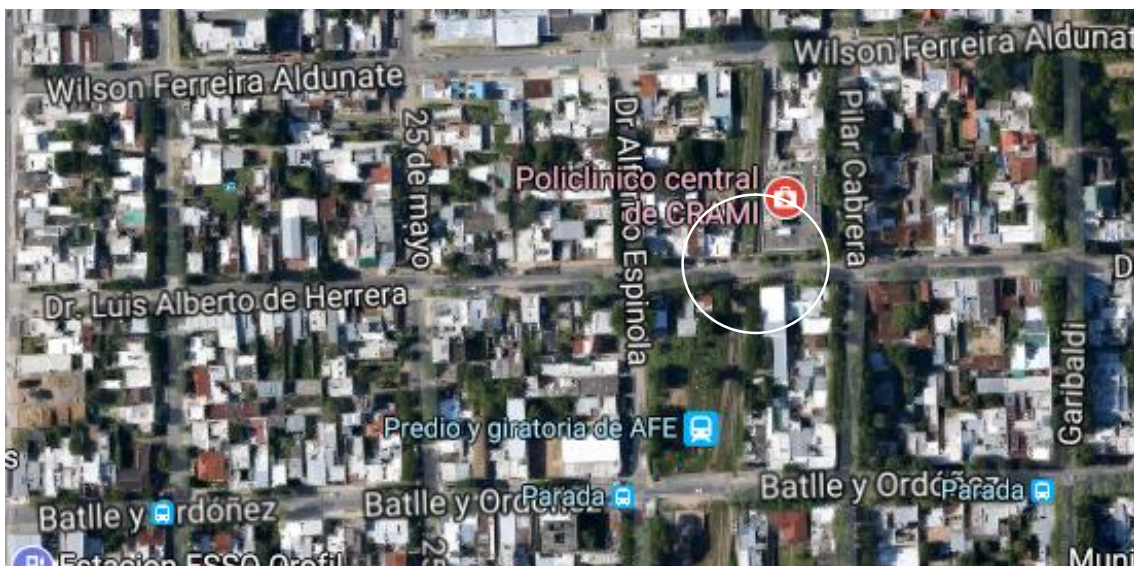

AAr



AAb



S



E



N



W



1.2.17 Wilson Ferreira Aldunate (trench overpass)



AAr



AAb



S



E



N



W



1.2.18 Canelones



AAr



AAb



S



E



N



W



1.2.19 Libertad W



AAr



AAb



S



E



N



W



1.2.20 Libertad E



AAr



AAb



S



E



N



W



1.2.21 Av. Gral. Líber Seregni (new overpass)



AAr



AAb



S



E



N



W

