

LEGEND, MAP

- New railway alignment
- Existing railway alignment (not in the Railway Project scope)
- Railway Area borderline
- Secondary Side Tracks - Horizontal geometry pre-designed (Secondary side tracks and their switches will be designed and constructed based on Appendix Q)
- Removal track
- Street or road modification area in level crossings or underpasses/flyovers
- Modification needed to the property access
- Affected parallel roads and streets and maintenance roads
- Road closing down
- Limit of designed soil cut (open cut or cut with a retaining wall)
- Limit of designed embankment fill, not including possible ditch
- Existing stations or passenger platforms
- New passenger platforms

Symbols

- BXXX BXXX: Railway bridge or underpass, Flyover
- CXXX: Culvert
- LCXXX: Level crossing

Track alignment with design geometry figures

- R= curve radius (m)
- KR= length of curve (m)
- D= track cant (mm)
- Lk= length of transition curve (m)
- Rv= radius of vertical curve
- K= elevation
- TG= length of tangent
- 123.345= length of straight line (m)

SPT-sounding, terminated at cobble, boulder, or bedrock contact.

- y. 2016= year of investigation, location of 2016 soundings not accurate
- 1, 217= point number
- y. 2017= year of investigation
- TR02= point number

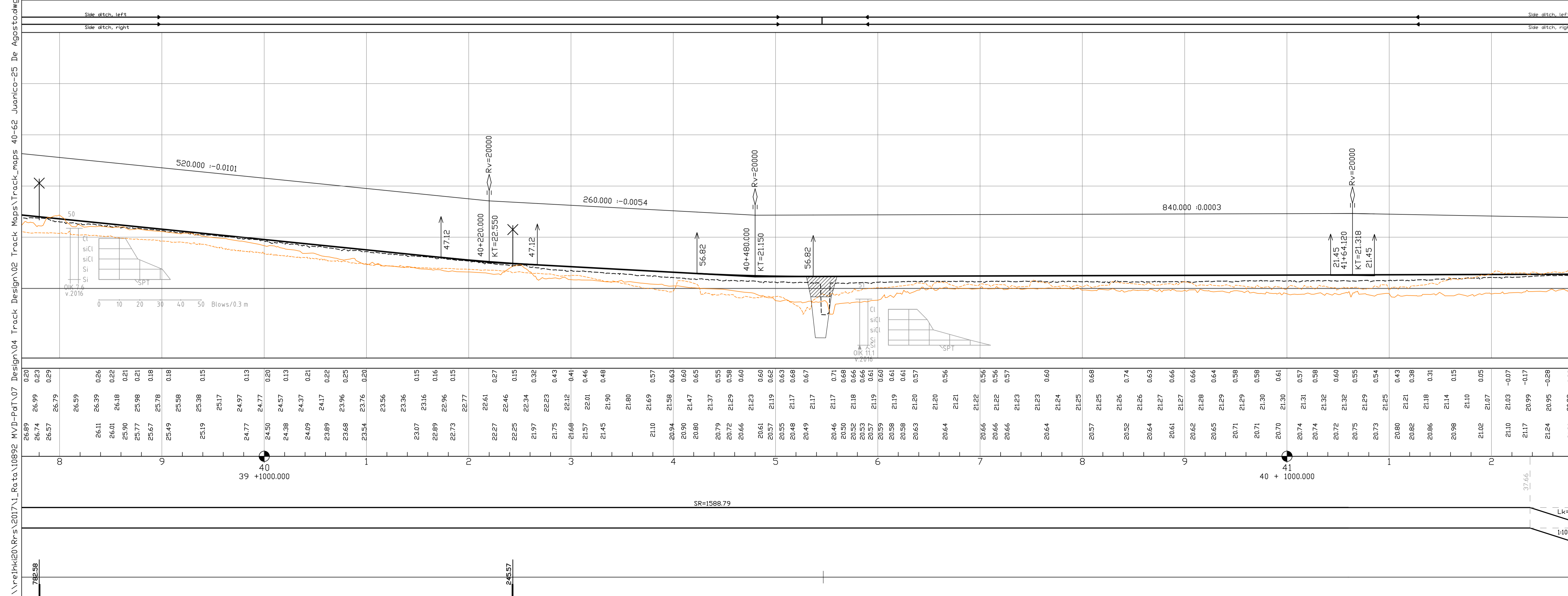

LEGEND, PROFILE

- Vertical railway alignment (S=radius of vertical curve, KT=elevation point)
- Ground surface
- Ground elevation on the left side of track centre line (-20m) and on the right side of track centre line (+20m)
- Culvert location (elevation will be designed in detailed design phase)
- Level crossing
- Overpass bridge, railway or underpass bridge
- Elevation figures
- Difference between existing ground and designed track elevation
- Designed track elevation (the running surface of the rail)
- Existing ground elevation
- Km stationing

Horizontal alignment, schematic

- SR= length of straight line (m)
- R= curve radius (m)
- KR= length of curve (m)
- D= track cant (mm)
- Lk= length of transition curve (m)

Version 15.12.2017

Revision	Explanation	Date	Designer	Date	Acceptor
1					

Customer
MINISTERIO DE TRANSPORTE Y OBRAS PÚBLICAS

Project
 Railway Project

Design phase
 Pre-engineering, Phase 2

Content
 Track map and profile

Supplier
VR TRACK

Content
 Km 39+0800 - 41+0200

Drawer	Date	Author	Scale
UPa	15.12.2017		map 1:2000, profile 1:2000 / 1:200

Designer	Date	Author	Coordinate system
HMa / MLe	15.12.2017		WGS 84 UTM 21 S, Local orthometric height

Supervisor	Date	Author	Railway line
SVI	15.12.2017		Montevideo - Paso de Los Toros

Accept.	Archive	Type	Number	Rev.	Sheet	Sheets total
					29	195

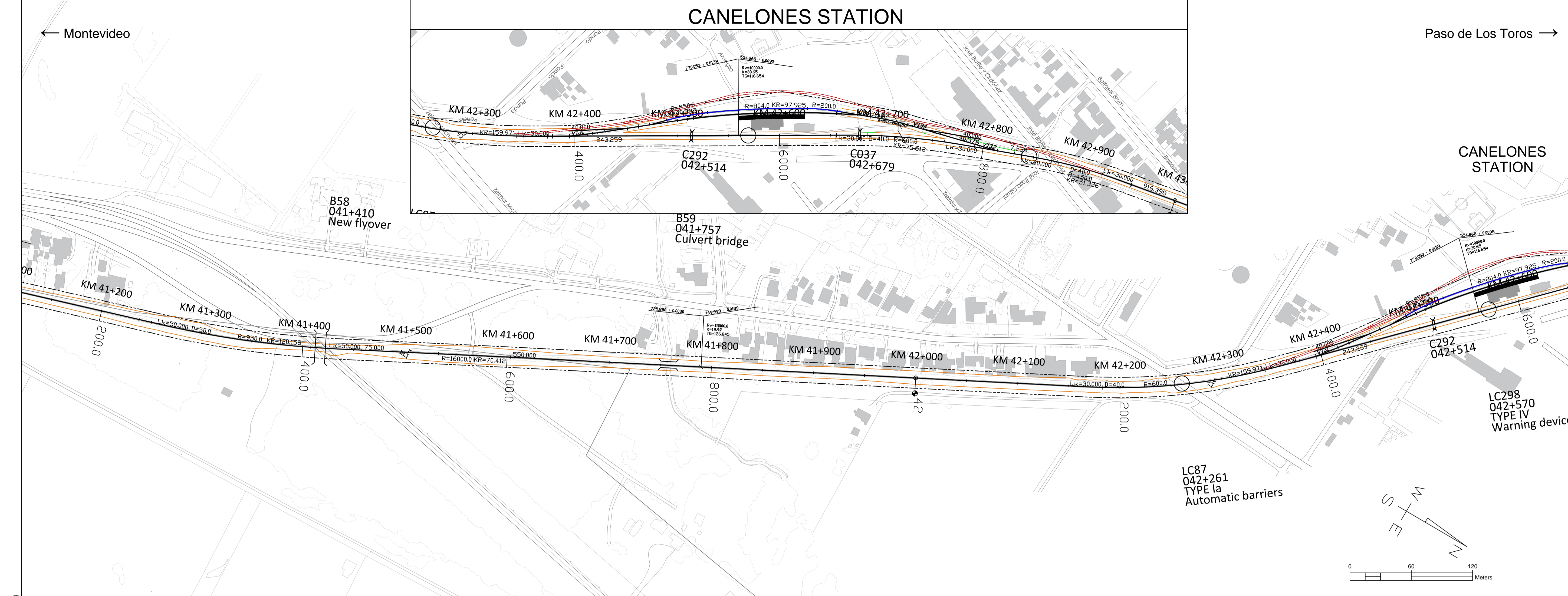

LEGEND, MAP

- New railway alignment
- - - Existing railway alignment (not in the Railway Project scope)
- - - Railway Area borderline
- Secondary Side Tracks - Horizontal geometry pre-designed (Secondary side tracks and their switches will be designed and constructed based on Appendix Q)
- Removal track
- █ Street or road modification area in level crossings or underpasses/flyovers
- ↑ Modification needed to the property access
- ⊗ Affected parallel roads and streets and maintenance roads
- ⊗ Road closing down
- Limit of designed soil cut (open cut or cut with a retaining wall)
- Limit of designed embankment fill, not including possible ditch
- █ Existing stations or passenger platforms
- █ New passenger platforms
- BXXX BXXX Symbols
- ⊗ Railway bridge or underpass, Flyover
- CXXX Culvert
- Level crossing
- LCXXX

Track alignment with design geometry figures

- R= curve radius (m)
- KR= length of curve (m)
- D= track cant (mm)
- Lk= length of transition curve (m)
- Rv= radius of vertical curve
- K= elevation
- TG= length of tangent
- 123.345= length of straight line (m)

SPT= sounding, terminated at cobble, boulder, or bedrock contact.

- y. 2016= year of investigation, location of 2016 soundings not accurate
- 1, 217= point number
- y. 2017
- TR02= year of investigation
- TR02= point number

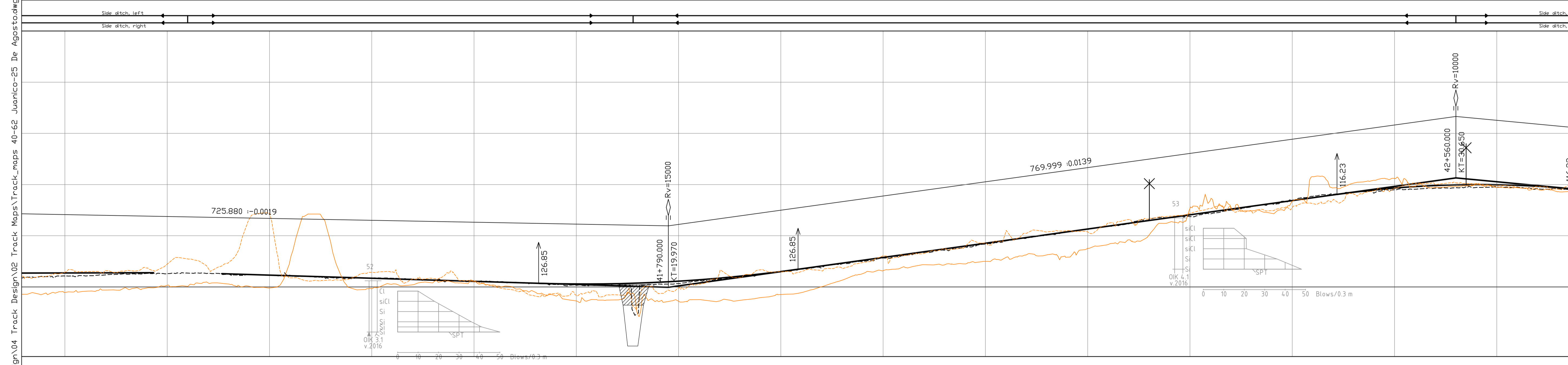

LEGEND, PROFILE

- Vertical railway alignment (S=radius of vertical curve, KT=elevation point)
- Ground surface
- Ground elevation on the left side of track centre line (-20m) and on the right side of track centre line (+20m)
- ⊗ Culvert location (elevation will be designed in detailed design phase)
- Level crossing
- ⊗ Overpass bridge, railway or underpass bridge
- Elevation figures
- Difference between existing ground and designed track elevation
- Designed track elevation (the running surface of the rail)
- Existing ground elevation
- Km stationing
- 0 +1000.000

Horizontal alignment, schematic

- SR= length of straight line (m)
- R= curve radius (m)
- KR= length of curve (m)
- D= track cant (mm)
- Lk= length of transition curve (m)

2098	2110	2102	2107	2110	2103	-0.07	2117	2099	-0.17	2124	2095	-0.28	2130	2092	-0.38	2127	2088	-0.37	2125	2088	-0.37	2130	2084	-0.44	2130	2084	-0.47	2127	2081	-0.47	2125	2077	-0.50	2124	2077	-0.49	2122	2073	-0.48	2122	2073	-0.51	2122	2069	-0.53	2111	2066	-0.43	2111	2066	-0.45	2105	2062	-0.44	2090	2058	-0.33	2086	2055	-0.33	2084	2051	-0.34	2076	2047	-0.30	2065	2043	-0.22	2069	2040	-0.29	2060	2036	-0.24	2044	2049	0.06	2042	2043	0.02	2031	2037	0.05	2023	2031	0.08	2016	2029	0.12	2013	2029	0.17	2015	2032	0.17	2037	2037	0.00	2021	2046	0.22	2036	2070	0.15	2073	2086	0.11	2095	2105	0.10	2112	2126	0.02	2143	2143	0.00	2151	2151	0.05	2170	2177	0.04	2189	2200	0.02	2200	2205	0.06	2221	2223	0.04	2233	2233	0.09	2246	2261	0.12	2261	2288	0.12	2296	2314	0.07	2344	2344	0.11	2357	2371	0.09	2372	2372	0.00	2391	2399	0.09	2408	2427	0.08	2435	2455	0.06	2453	2455	0.03	2470	2470	-0.00	2476	2482	0.06	2502	2510	0.07	2520	2520	0.00	2531	2538	0.03	2543	2543	0.03	2575	2566	-0.01	2588	2588	0.00	2610	2621	0.05	2633	2633	-0.06	2666	2649	-0.16	2673	2673	0.00	2682	2682	0.00	2693	2693	0.03	2700	2700	0.16	2716	2732	0.17	2733	2733	0.13	2753	2760	0.00	2775	2788	0.07	2800	2800	0.08	2817	2817	0.05	2836	2843	-0.01	2865	2871	-0.01	2878	2871	-0.05	2901	2899	-0.09	2914	2914	-0.05	2925	2925	-0.02	2934	2934	0.03	2940	2947	0.09	2947	2947	0.14	2956	2956	0.16	2969	2980	0.14	2971	2991	0.18	2978	2978	0.16	2985	2997	0.12	2988	2988	0.11	2988	3000	0.12	2979	2998	0.20	2973	2973	0.22	2969	2969	0.24	2951	2953	0.30	2949	2949	0.28	2942	2942	0.24	2926	2926	0.28
------	------	------	------	------	------	-------	------	------	-------	------	------	-------	------	------	-------	------	------	-------	------	------	-------	------	------	-------	------	------	-------	------	------	-------	------	------	-------	------	------	-------	------	------	-------	------	------	-------	------	------	-------	------	------	-------	------	------	-------	------	------	-------	------	------	-------	------	------	-------	------	------	-------	------	------	-------	------	------	-------	------	------	-------	------	------	-------	------	------	------	------	------	------	------	------	------	------	------	------	------	------	------	------	------	------	------	------	------	------	------	------	------	------	------	------	------	------	------	------	------	------	------	------	------	------	------	------	------	------	------	------	------	------	------	------	------	------	------	------	------	------	------	------	------	------	------	------	------	------	------	------	------	------	------	------	------	------	------	------	------	------	------	------	------	------	------	------	------	------	------	------	------	------	------	------	------	------	------	------	-------	------	------	------	------	------	------	------	------	------	------	------	------	------	------	------	------	------	-------	------	------	------	------	------	------	------	------	-------	------	------	-------	------	------	------	------	------	------	------	------	------	------	------	------	------	------	------	------	------	------	------	------	------	------	------	------	------	------	------	------	------	------	------	------	-------	------	------	-------	------	------	-------	------	------	-------	------	------	-------	------	------	-------	------	------	------	------	------	------	------	------	------	------	------	------	------	------	------	------	------	------	------	------	------	------	------	------	------	------	------	------	------	------	------	------	------	------	------	------	------	------	------	------	------	------	------	------	------	------	------	------	------	------	------

Version 15.12.2017

Revision	Explanation	Date	Designer	Date	Acceptor
Customer	Railway Project				
Design phase	Pre-engineering, Phase 2				
Content	Track map and profile				
Supplier	Km 41+0200 - 42+0600				
Drawer	15.12.2017	UPa	Scale	map 1:2000, profile 1:2000 / 1:200	
Designer	15.12.2017	HM/a / MLe	Coordinate system	WGS 84 UTM 21 S, Local orthometric height	
Supervisor	15.12.2017	SVI	Elevation reference system	Railway line	
Accept.			Montevideo - Paso de Los Toros	Archive	Type
Owner acc.				Number	Rev. Sheet Sheets total

\\pfe\h20\Nrs\2017\L_Rato\10892 MVD-PaT\07 Design\04 Track Maps\Track_maps_40-62 Juanico-25 De Agosto.dwg

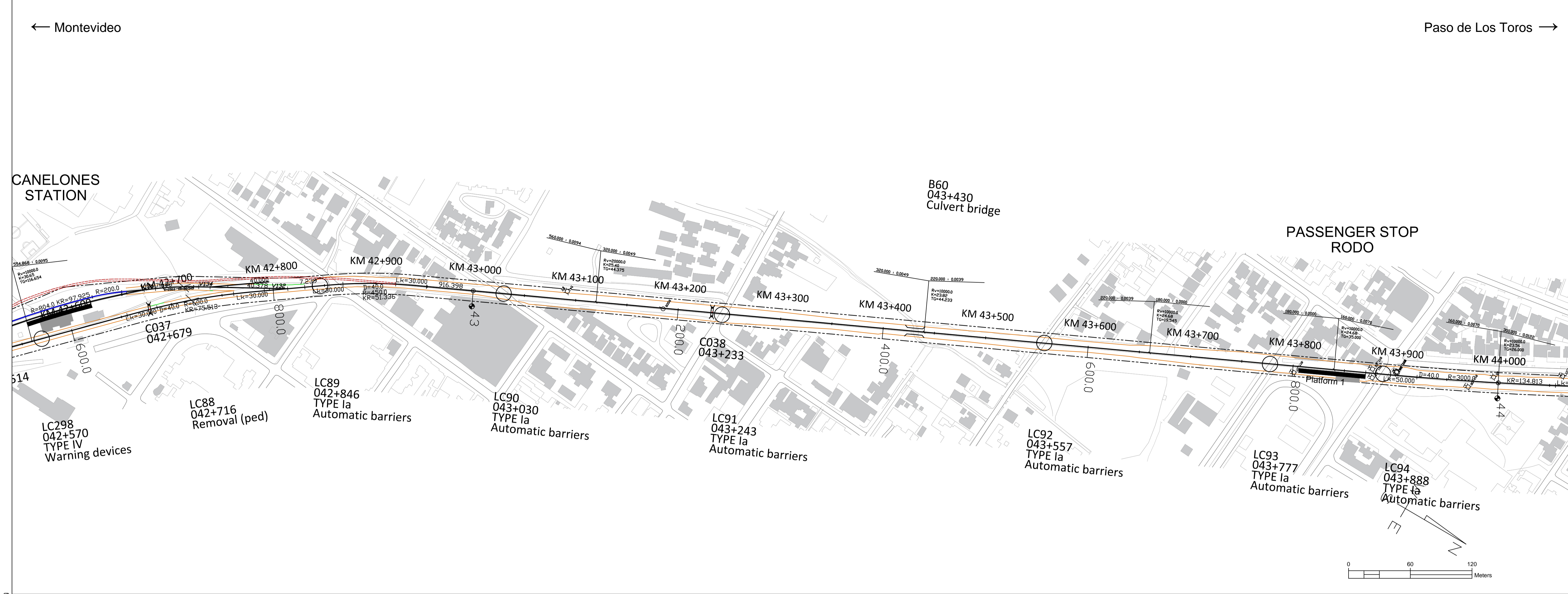

LEGEND, MAP

- New railway alignment
- Existing railway alignment (not in the Railway Project scope)
- Railway Area borderline
- Secondary Side Tracks - Horizontal geometry pre-designed (Secondary side tracks and their switches will be designed and constructed based on Appendix Q)
- Removal track
- Street or road modification area in level crossings or underpasses/flyovers
- Modification needed to the property access
- Affected parallel roads and streets and maintenance roads
- Road closing down
- Limit of designed soil cut (open cut or cut with a retaining wall)
- Limit of designed embankment fill, not including possible ditch
- Existing stations or passenger platforms
- New passenger platforms

Symbols

- BXXX BXXX: Railway bridge or underpass, Flyover
- CXXX: Culvert
- Level crossing

Track alignment with design geometry figures

- R= curve radius (m)
- KR= length of curve (m)
- D= track cant (mm)
- Lk= length of transition curve (m)
- Rv= radius of vertical curve
- K= elevation
- TG= length of tangent
- 123.345= length of straight line (m)

SPT-sounding, terminated at cobble, boulder, or bedrock contact.

- y. 2016= year of investigation, location of 2016 soundings not accurate
- 1, 217= point number

Disturbed Sample

- y. 2017= year of investigation
- TR02= point number

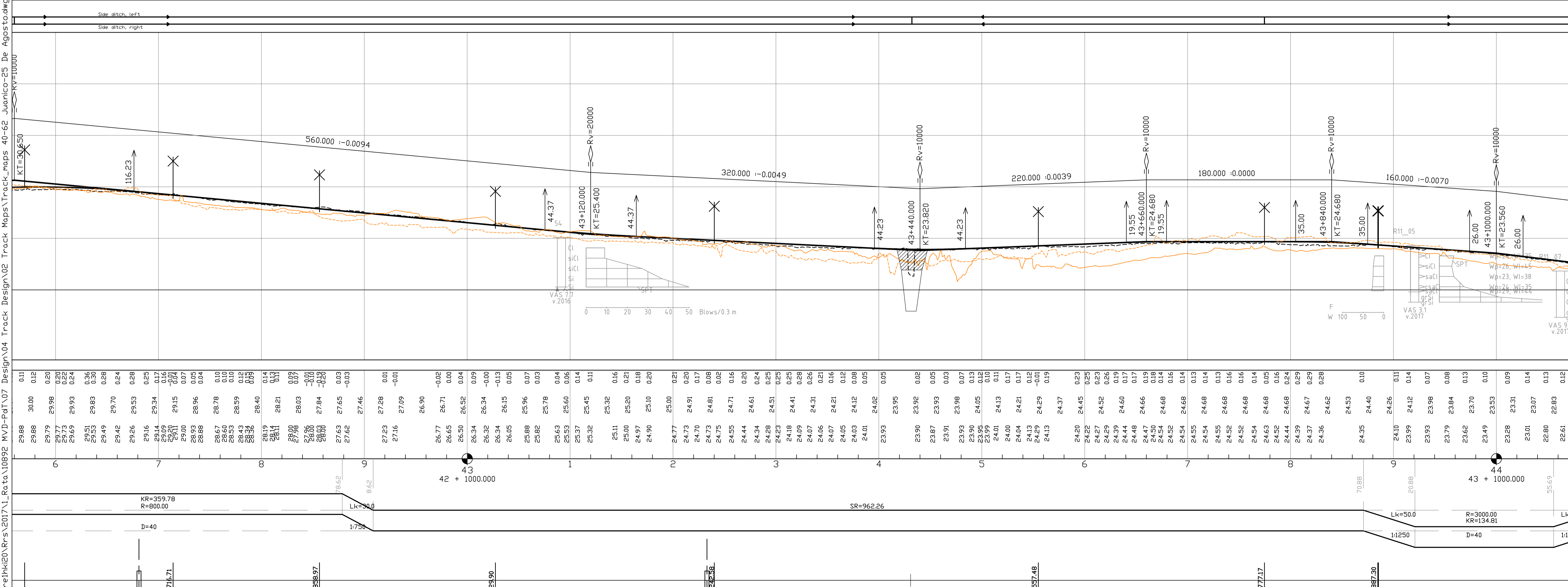

LEGEND, PROFILE

- Vertical railway alignment (S=radius of vertical curve, KT=elevation point)
- Ground surface
- Ground elevation on the left side of track centre line (-20m) and on the right side of track centre line (+20m)
- Culvert location (elevation will be designed in detailed design phase)
- Level crossing
- Overpass bridge, railway or underpass bridge
- Elevation figures
- Difference between existing ground and designed track elevation
- Designed track elevation (the running surface of the rail)
- Existing ground elevation
- Km stationing

Horizontal alignment, schematic

- SR= length of straight line (m)
- R= curve radius (m)
- KR= length of curve (m)
- D= track cant (mm)
- Lk= length of transition curve (m)

Version 15.12.2017

Revision	Explanation	Date	Designer	Date	Acceptor
1					

Customer

MINISTERIO DE TRANSPORTE Y OBRAS PÚBLICAS

Project

Railway Project

Design phase

Pre-engineering, Phase 2

Content

Track map and profile

Supplier

VR TRACK

Project

Km 42+0600 - 44+0000

Drawer	15.12.2017	UPa	Scale	map 1:2000, profile 1:2000 / 1:200
Designer	15.12.2017	HMa / MLe	Coordinate system	WGS 84 UTM 21 S, Local orthometric height
Supervisor	15.12.2017	SVI	Elevation reference system	Railway line
Accept.			Montevideo - Paso de Los Toros	Archive Type Number Rev. Sheet Sheets total
Owner acc.				31 195

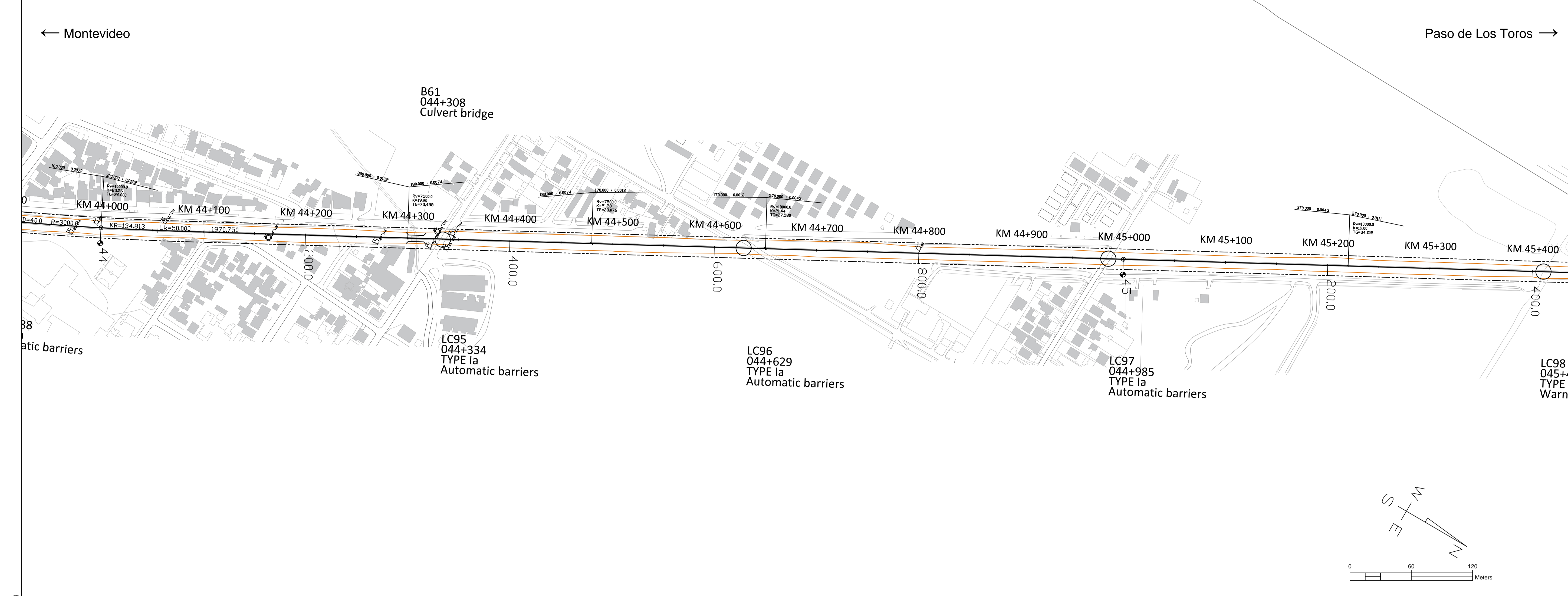

LEGEND, MAP

- New railway alignment
- Existing railway alignment (not in the Railway Project scope)
- Railway Area borderline
- Secondary Side Tracks - Horizontal geometry pre-designed (Secondary side tracks and their switches will be designed and constructed based on Appendix Q)
- Removal track
- Street or road modification area in level crossings or underpasses/flyovers
- Modification needed to the property access
- Affected parallel roads and streets and maintenance roads
- Road closing down
- Limit of designed soil cut (open cut or cut with a retaining wall)
- Limit of designed embankment fill, not including possible ditch
- Existing stations or passenger platforms
- New passenger platforms

Symbols

- BXXX BXXX: Railway bridge or underpass, Flyover
- CXXX: Culvert
- Level crossing

Track alignment with design geometry figures

R= curve radius (m)
 KR= length of curve (m)
 D= track cant (mm)
 Lk= length of transition curve (m)
 Rv= radius of vertical curve
 K= elevation
 TG= length of tangent
 123.345= length of straight line (m)

SPT-sounding, terminated at cobble, boulder, or bedrock contact.

y. 2016= year of investigation, location of 2016 soundings not accurate
 1, 217= point number
 Disturbed Sample
 y. 2017= year of investigation
 TR02= point number

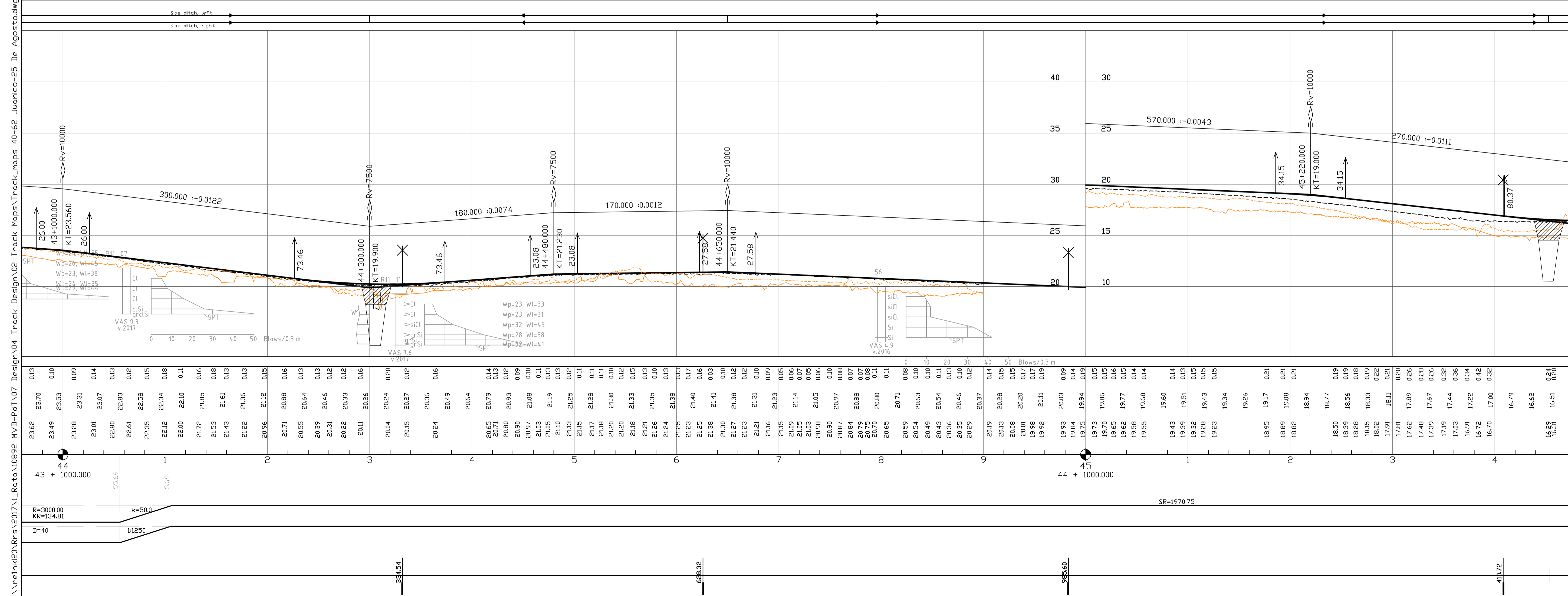

LEGEND, PROFILE

- Vertical railway alignment (S=radius of vertical curve, KT=elevation point)
- Ground surface
- Ground elevation on the left side of track centre line (-20m) and on the right side of track centre line (+20m)
- Culvert location (elevation will be designed in detailed design phase)
- Level crossing
- Overpass bridge, railway or underpass bridge
- Elevation figures
- Difference between existing ground and designed track elevation
- Designed track elevation (the running surface of the rail)
- Existing ground elevation
- Km stationing

Horizontal alignment, schematic

SR= length of straight line (m)
 R= curve radius (m)
 KR= length of curve (m)
 D= track cant (mm)
 Lk= length of transition curve (m)

Version 15.12.2017

Revision	Explanation	Date	Designer	Date	Acceptor
1					

Customer	MINISTERIO DE TRANSPORTE Y OBRAS PÚBLICAS	Project	Railway Project
Design phase	Pre-engineering, Phase 2	Content	Track map and profile
Supplier	VR TRACK	Content	Km 44+0000 - 45+0400
Drawer	15.12.2017 UPa	Scale	map 1:2000, profile 1:2000 / 1:200
Designer	15.12.2017 HMa / MLo	Coordinate system	WGS 84 UTM 21 S, Local orthometric height
Supervisor	15.12.2017 SVI	Elevation reference system	Railway line
Accept.		Montevideo - Paso de Los Toros	
Owner acc.		Archive	Type Number Rev. Sheet Sheets total

\\net\h20\Nrs\2017\1_Rata\10892 MVD-PaT\07 Design\04 Track Maps\Track_maps 40-62 Juanico-25 De Agosto.dwg



LEGEND, MAP

- New railway alignment
- - - Existing railway alignment (not in the Railway Project scope)
- - - Railway Area borderline
- Secondary Side Tracks - Horizontal geometry pre-designed (Secondary side tracks and their switches will be designed and constructed based on Appendix Q)
- Removal track
- ▭ Street or road modification area in level crossings or underpasses/flyovers
- Modification needed to the property access
- ▭ Affected parallel roads and streets and maintenance roads
- X Road closing down
- ▭ Limit of designed soil cut (open cut or cut with a retaining wall)
- ▭ Limit of designed embankment fill, not including possible ditch
- ▭ Existing stations or passenger platforms
- ▭ New passenger platforms
- BXXX BXXX Symbols
- ▭ Railway bridge or underpass, Flyover
- CXXX Culvert
- Level crossing
- LCXXX

Track alignment with design geometry figures

- R= curve radius (m)
- KR= length of curve (m)
- D= track cant (mm)
- Lk= length of transition curve (m)
- Rv= radius of vertical curve
- K= elevation
- TG= length of tangent
- 123.345= length of straight line (m)

SPT-sounding, terminated at cobble, boulder, or bedrock contact.

- y. 2016= year of investigation, location of 2016 soundings not accurate
- 1, 217= point number

Disturbed Sample

- y. 2017= year of investigation
- TR02= point number

LEGEND, PROFILE

- Vertical railway alignment (S=radius of vertical curve, KT=elevation point)
- Ground surface
- Ground elevation on the left side of track centre line (-20m) and on the right side of track centre line (+20m)
- Culvert location (elevation will be designed in detailed design phase)
- Level crossing
- Overpass bridge, railway or underpass bridge
- Elevation figures
- Difference between existing ground and designed track elevation
- Designed track elevation (the running surface of the rail)
- Existing ground elevation
- Km stationing

Horizontal alignment, schematic

- SR= length of straight line (m)
- R= curve radius (m)
- KR= length of curve (m)
- D= track cant (mm)
- Lk= length of transition curve (m)

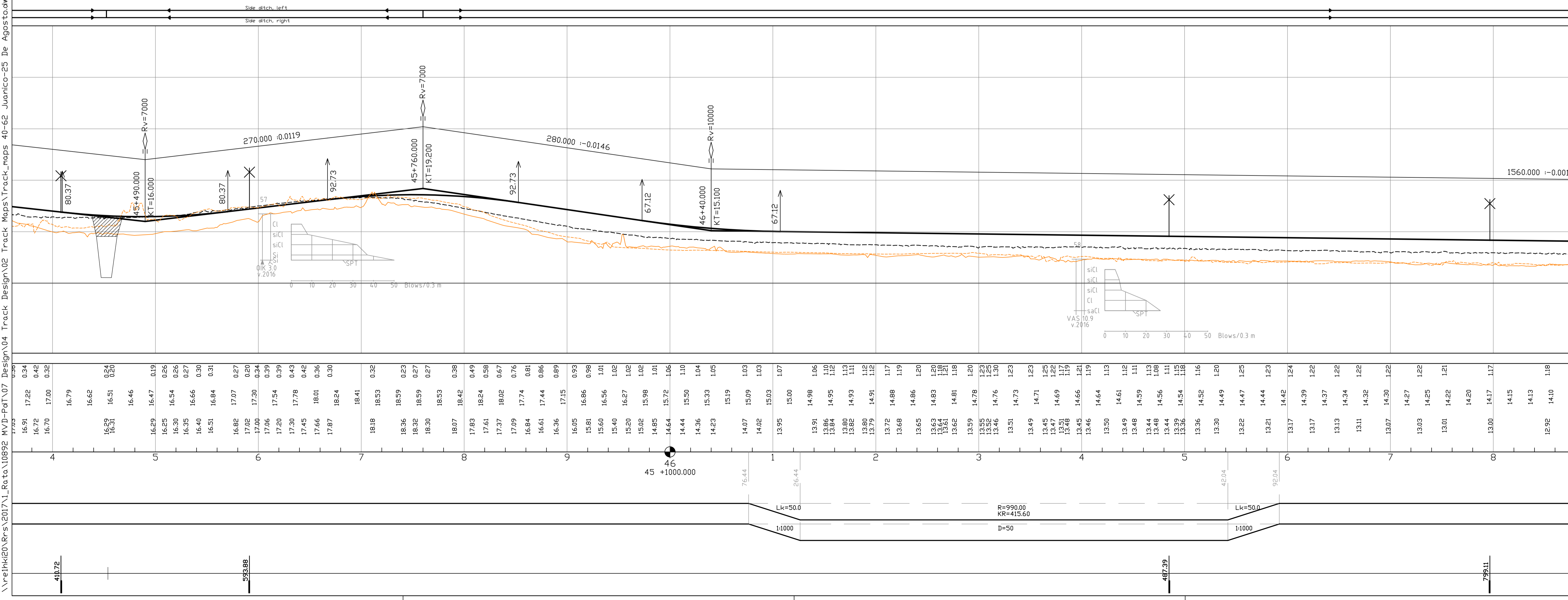

Version 15.12.2017

Revision	Explanation	Date	Designer	Date	Acceptor
1					

Customer	MINISTERIO DE TRANSPORTE Y OBRAS PÚBLICAS	Project	Railway Project
Design phase	Pre-engineering, Phase 2	Content	Track map and profile
Supplier	VR TRACK	Content	Km 45+0400 - 46+0800
Drawer	15.12.2017 UPa	Scale	map 1:2000, profile 1:2000 / 1:200
Designer	15.12.2017 HMa / MLo	Coordinate system	WGS 84 UTM 21 S, Local orthometric height
Supervisor	15.12.2017 SVI	Elevation reference system	Railway line
Accept.		Archive	Montevideo - Paso de Los Toros
Owner acc.		Type	Number
		Rev.	Sheet
		Number	Total
			33 / 195

← Montevideo

Paso de Los Toros →

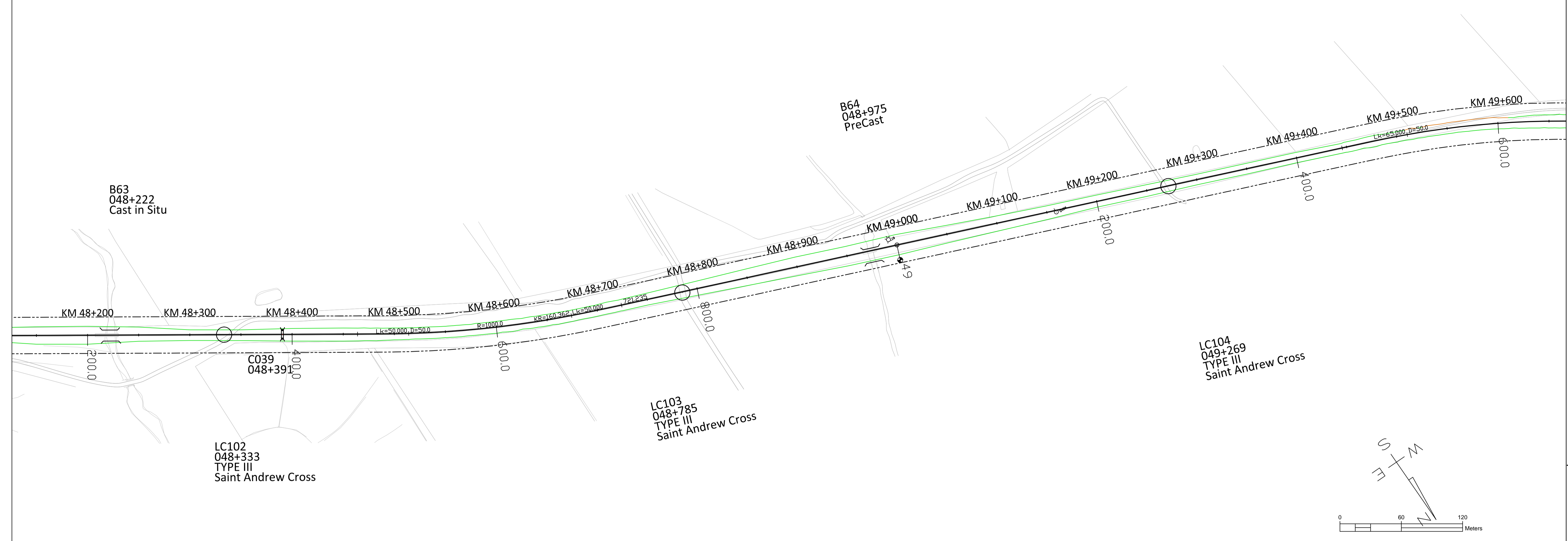

LEGEND, MAP

- New railway alignment
- Existing railway alignment (not in the Railway Project scope)
- Railway Area borderline
- Secondary Side Tracks - Horizontal geometry pre-designed (Secondary side tracks and their switches will be designed and constructed based on Appendix Q)
- Removal track
- Street or road modification area in level crossings or underpasses/flyovers
- Modification needed to the property access
- Affected parallel roads and streets and maintenance roads
- Road closing down
- Limit of designed soil cut (open cut or cut with a retaining wall)
- Limit of designed embankment fill, not including possible ditch
- Existing stations or passenger platforms
- New passenger platforms
- Symbols
- Railway bridge or underpass, Flyover
- Culvert
- Level crossing
- LCXXX

Track alignment with design geometry figures

- R= curve radius (m)
- KR= length of curve (m)
- D= track cant (mm)
- Lk= length of transition curve (m)
- RV= radius of vertical curve
- K= elevation
- TG= length of tangent
- 123.345= length of straight line (m)

SPT-sounding, terminated at cobble, boulder, or bedrock contact.

- y. 2016= year of investigation, location of 2016 soundings not accurate
- 1, 217= point number

Disturbed Sample

- y. 2017= year of investigation
- TR02= point number

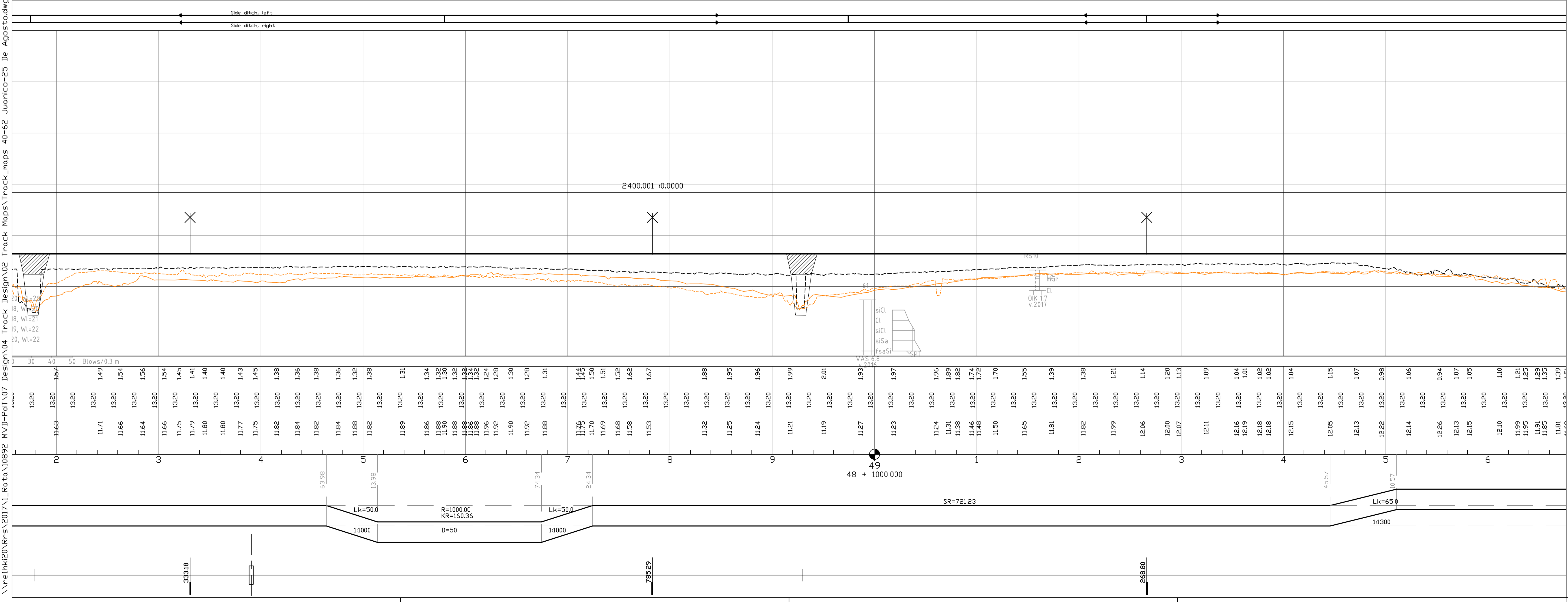

LEGEND, PROFILE

- Vertical railway alignment (S=radius of vertical curve, KT=elevation point)
- Ground surface
- Ground elevation on the left side of track centre line (-20m) and on the right side of track centre line (+20m)
- Culvert location (elevation will be designed in detailed design phase)
- Level crossing
- Overpass bridge, railway or underpass bridge
- Elevation figures
- Difference between existing ground and designed track elevation
- Designed track elevation (the running surface of the rail)
- Existing ground elevation
- Km stationing

Horizontal alignment, schematic

- SR= length of straight line (m)
- R= curve radius (m)
- KR= length of curve (m)
- D= track cant (mm)
- Lk= length of transition curve (m)

Version 15.12.2017

Revision	Explanation	Date	Designer	Date	Acceptor
Customer	Railway Project				
Supplier	MINISTERIO DE TRANSPORTE Y OBRAS PÚBLICAS				
Drawer	15.12.2017	UPa	Scale map 1:2000, profile 1:2000 / 1:200		
Designer	15.12.2017	HMa / MLo	Coordinate system WGS 84 UTM 21 S, Local orthometric height		
Supervisor	15.12.2017	SVI	Elevation reference system		
Accept.			Railway line Montevideo - Paso de Los Toros		
Owner acc.			Archive Type Number Rev. Sheet Sheets total		
					35 195

\\nef\h20\Nrs\2017\1_Rata\10892_MVD-PaT\07_Design\04_Track Maps\Track_maps\40-62_Juanico-25_De_Agosto.dwg

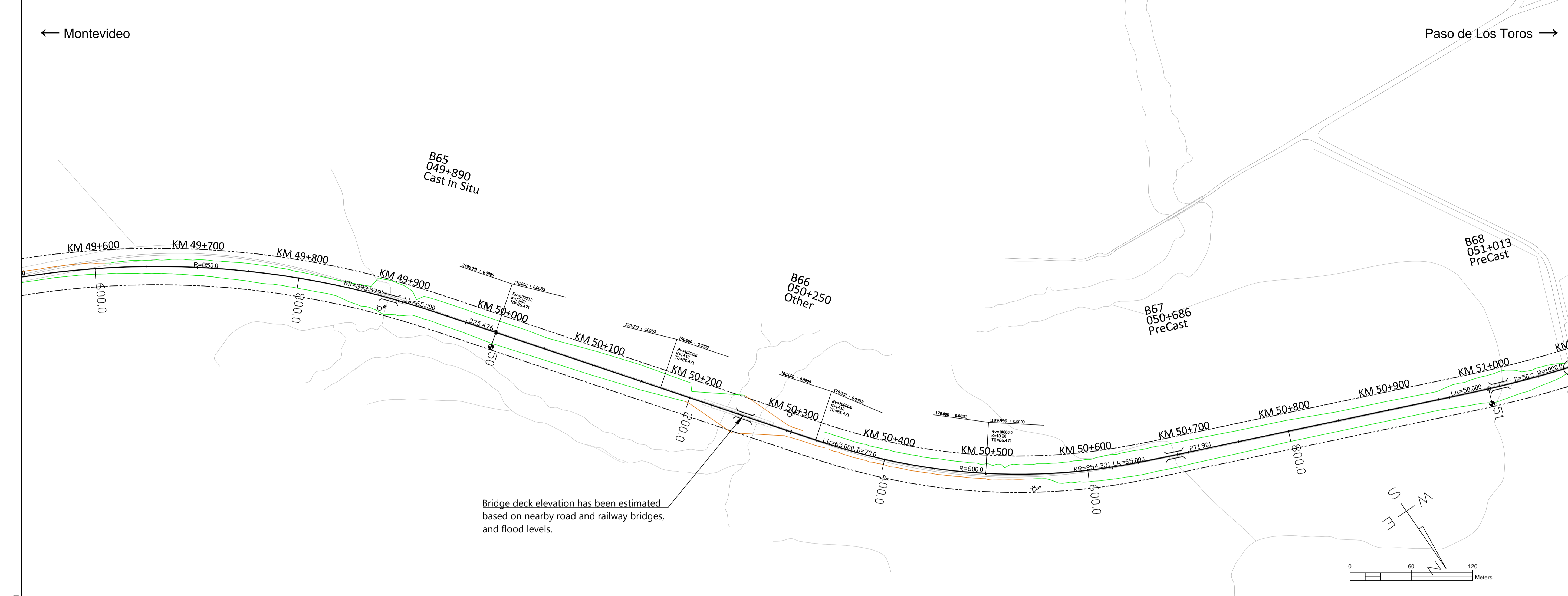

Bridge deck elevation has been estimated based on nearby road and railway bridges, and flood levels.

LEGEND, MAP

- New railway alignment
- Existing railway alignment (not in the Railway Project scope)
- Railway Area borderline
- Secondary Side Tracks - Horizontal geometry pre-designed (Secondary side tracks and their switches will be designed and constructed based on Appendix Q)
- Removal track
- Street or road modification area in level crossings or underpasses/flyovers
- Modification needed to the property access
- Affected parallel roads and streets and maintenance roads
- Road closing down
- Limit of designed soil cut (open cut or cut with a retaining wall)
- Limit of designed embankment fill, not including possible ditch
- Existing stations or passenger platforms
- New passenger platforms

Symbols

- BXXX BXXX: Railway bridge or underpass, Flyover
- CXXX: Culvert
- LXXX: Level crossing

Track alignment with design geometry figures

R= curve radius (m)
 KR= length of curve (m)
 D= track cant (mm)
 Lk= length of transition curve (m)
 Rv= radius of vertical curve
 K= elevation
 TG= length of tangent
 123.345= length of straight line (m)

SPT-sounding, terminated at cobble, boulder, or bedrock contact.
 y. 2016= year of investigation, location of 2016 soundings not accurate
 1, 217= point number

Disturbed Sample
 y. 2017= year of investigation
 TR02= point number

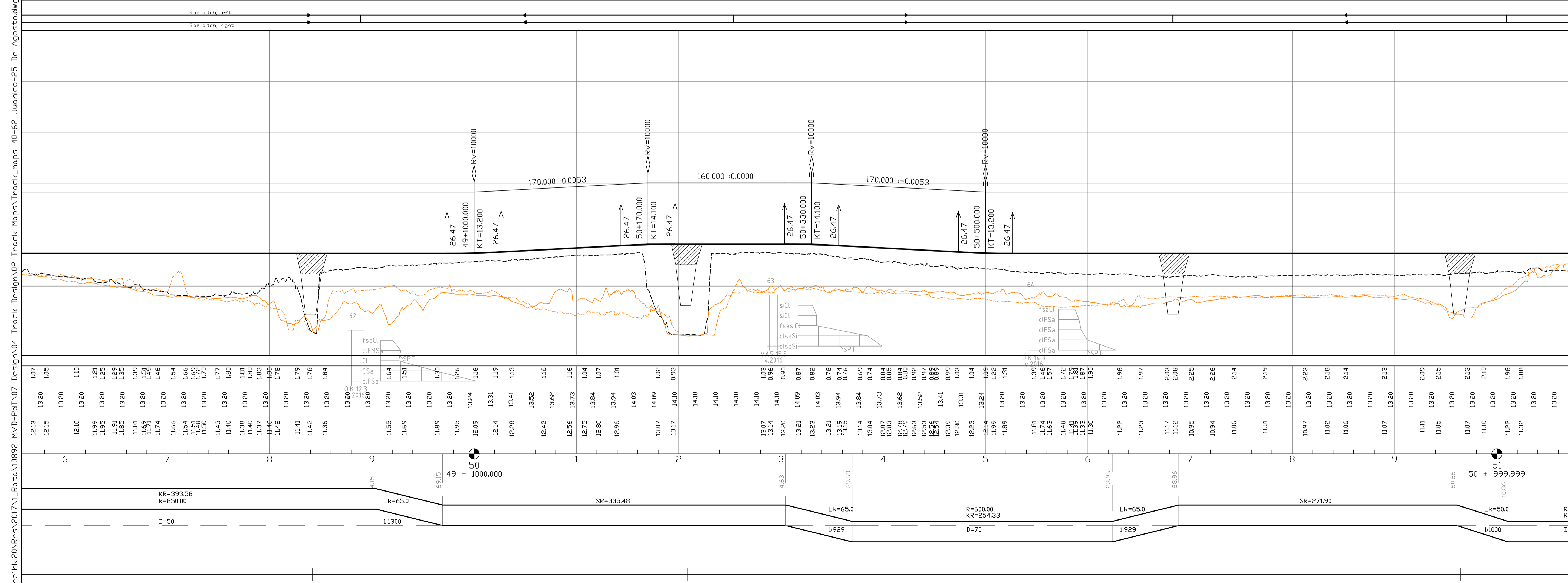

LEGEND, PROFILE

- Vertical railway alignment (S=radius of vertical curve, KT=elevation point)
- Ground surface
- Ground elevation on the left side of track centre line (-20m) and on the right side of track centre line (+20m)
- Culvert location (elevation will be designed in detailed design phase)
- Level crossing
- Overpass bridge, railway or underpass bridge
- Elevation figures
- Difference between existing ground and designed track elevation
- Designed track elevation (the running surface of the rail)
- Existing ground elevation
- Km stationing

Horizontal alignment, schematic

SR= length of straight line (m)
 R= curve radius (m)
 KR= length of curve (m)
 D= track cant (mm)
 Lk= length of transition curve (m)

Version 15.12.2017

Revision	Explanation	Date	Designer	Date	Acceptor

Customer	MINISTERIO DE TRANSPORTE Y OBRAS PÚBLICAS	Project	Railway Project
Design phase	Pre-engineering, Phase 2	Content	Track map and profile
Supplier	VR TRACK	Scale	map 1:2000, profile 1:2000 / 1:200
Drawer	15.12.2017 UPa	Coordinate system	WGS 84 UTM 21 S, Local orthometric height
Designer	15.12.2017 HMa / MLe	Elevation reference system	
Supervisor	15.12.2017 SVI	Railway line	Montevideo - Paso de Los Toros
Accept.		Archive	Type Number Rev. Sheet Sheets total
Owner acc.			

\\nrethk20\Nrs\2017\1\Rata\10892 MVD-Pat\07 Design\04 Track Maps\Track_maps 40-62 Juanico-25 De Agosto.dwg

← Montevideo

Paso de Los Toros →

Connection to the old alignment to Santa Lucia.
New track will be connected to the existing track south of Ruta 11 level crossing, ca. km 51+600.
The old alignment will remain open for passenger traffic.

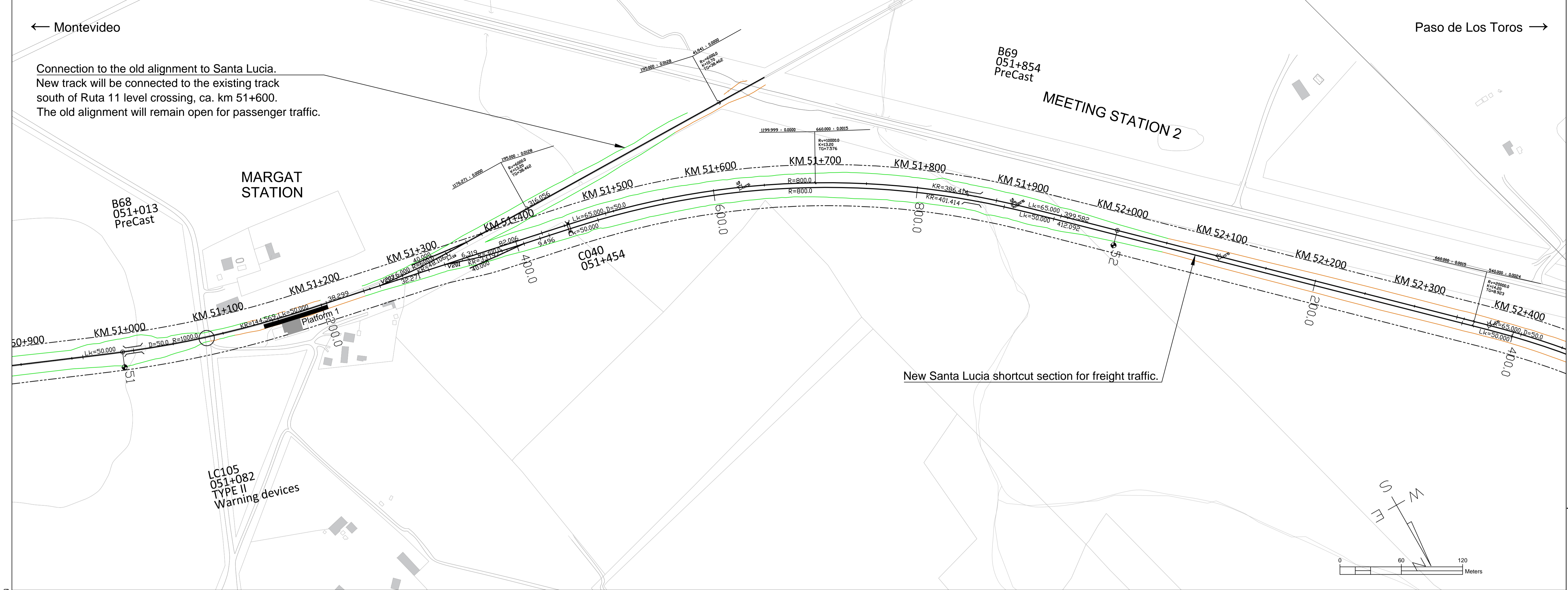

LEGEND, MAP

- New railway alignment
- Existing railway alignment (not in the Railway Project scope)
- Railway Area borderline
- Secondary Side Tracks - Horizontal geometry pre-designed (Secondary side tracks and their switches will be designed and constructed based on Appendix Q)
- Removal track
- Street or road modification area in level crossings or underpasses/flyovers
- Modification needed to the property access
- Affected parallel roads and streets and maintenance roads
- Road closing down
- Limit of designed soil cut (open cut or cut with a retaining wall)
- Limit of designed embankment fill, not including possible ditch
- Existing stations or passenger platforms
- New passenger platforms
- Symbols
- Railway bridge or underpass, Flyover
- Culvert
- Level crossing

Track alignment with design geometry figures

- R= curve radius (m)
- KR= length of curve (m)
- D= track cant (mm)
- Lk= length of transition curve (m)
- Rv= radius of vertical curve
- K= elevation
- TG= length of tangent
- 123.345= length of straight line (m)

Legend for symbols:

- BXXX BXXX: Railway bridge or underpass, Flyover
- CXXX: Culvert
- LCXXX: Level crossing

Legend for soundings:

- y. 2016: SPT-sounding, terminated at cobble, boulder, or bedrock contact.
- y. 2016= 217: year of investigation, location of 2016 soundings not accurate
- 1, 217= point number
- y. 2017: Disturbed Sample
- y. 2017= TRO2: year of investigation
- TRO2= point number

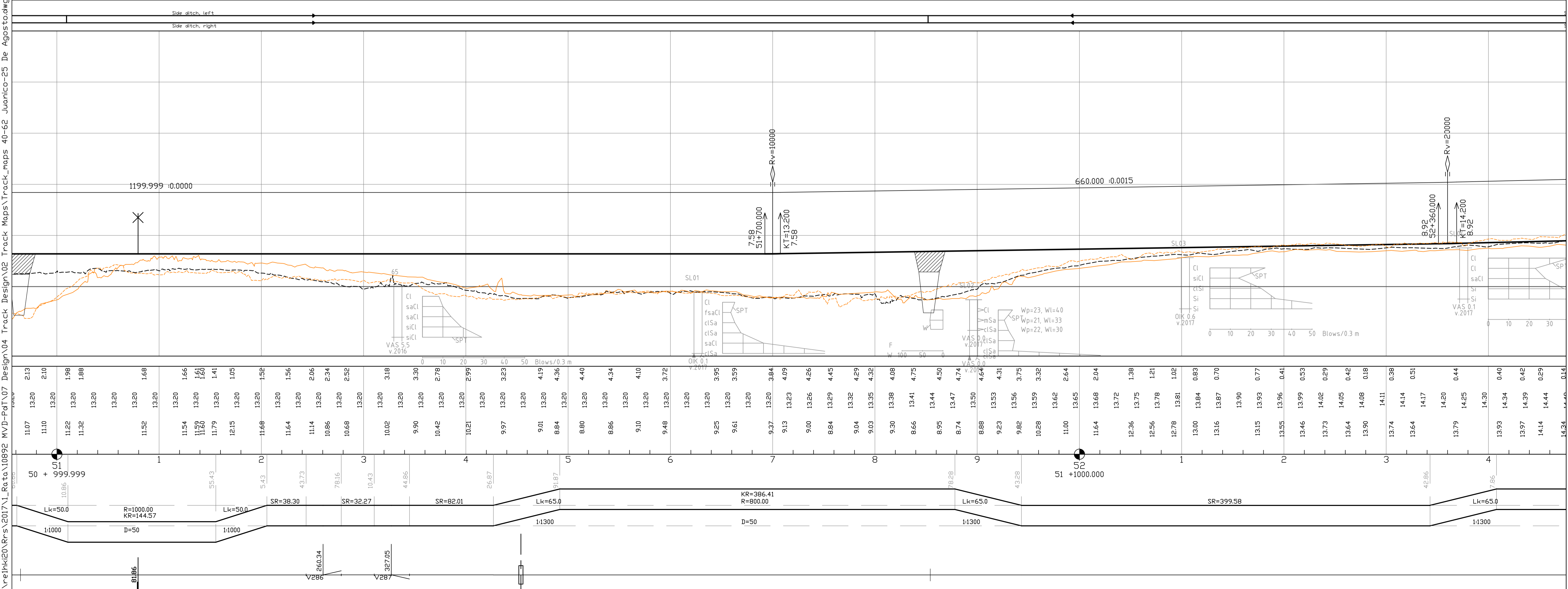

LEGEND, PROFILE

- Vertical railway alignment (S=radius of vertical curve, KT=elevation point)
- Ground surface
- Ground elevation on the left side of track centre line (-20m) and on the right side of track centre line (+20m)
- Culvert location (elevation will be designed in detailed design phase)
- Level crossing
- Overpass bridge, railway or underpass bridge
- Elevation figures
- Difference between existing ground and designed track elevation
- Designed track elevation (the running surface of the rail)
- Existing ground elevation
- Km stationing

Horizontal alignment, schematic

- SR= length of straight line (m)
- R= curve radius (m)
- KR= length of curve (m)
- D= track cant (mm)
- Lk= length of transition curve (m)

Version 15.12.2017

Revision	Explanation	Date	Designer	Date	Acceptor
1					

Customer: MINISTERIO DE TRANSPORTE Y OBRAS PÚBLICAS

Project: Railway Project

Design phase: Pre-engineering, Phase 2

Content: Track map and profile

Supplier: TRACK

Project Name: Km 51+0000 - 52+0400

Drawer	Date	Author	Scale
UPa	15.12.2017	UPa	map 1:2000, profile 1:2000 / 1:200

Designer	Date	Author	Coordinate system
HM/a / MLe	15.12.2017	HM/a / MLe	WGS 84 UTM 21 S, Local orthometric height

Supervisor	Date	Author	Railway line
SVI	15.12.2017	SVI	Montevideo - Paso de Los Toros

Accept.	Rev.	Sheet	Sheets total

Owner acc.

\\pfe\h20\Nrs\2017\1_Ruta_10892_MVD-PaT\07_Design\04_Track Maps\Track_maps_40-62_Juanico-25_De_Agosto\dwg

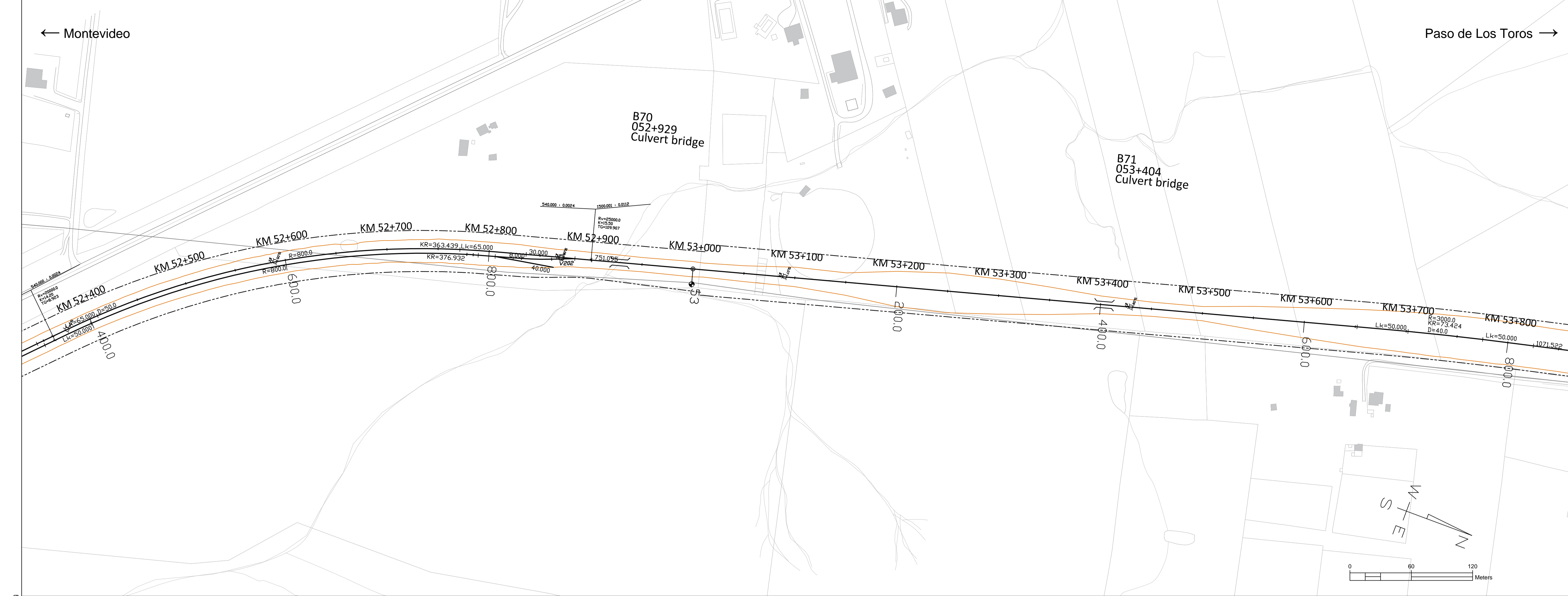

LEGEND, MAP

- New railway alignment
- Existing railway alignment (not in the Railway Project scope)
- Railway Area borderline
- Secondary Side Tracks - Horizontal geometry pre-designed (Secondary side tracks and their switches will be designed and constructed based on Appendix Q)
- Removal track
- Street or road modification area in level crossings or underpasses/flyovers
- Modification needed to the property access
- Affected parallel roads and streets and maintenance roads
- Road closing down
- Limit of designed soil cut (open cut or cut with a retaining wall)
- Limit of designed embankment fill, not including possible ditch
- Existing stations or passenger platforms
- New passenger platforms

Symbols

- BXXX BXXX: Railway bridge or underpass, Flyover
- CXXX: Culvert
- LCXXX: Level crossing

Track alignment with design geometry figures

- R= curve radius (m)
- KR= length of curve (m)
- D= track cant (mm)
- Lk= length of transition curve (m)
- Rv= radius of vertical curve
- K= elevation
- TG= length of tangent
- 123.345= length of straight line (m)

SPT-sounding, terminated at cobble, boulder, or bedrock contact.

- y. 2016= year of investigation, location of 2016 soundings not accurate
- 1, 217= point number

Disturbed Sample

- y. 2017= year of investigation
- TR02= point number

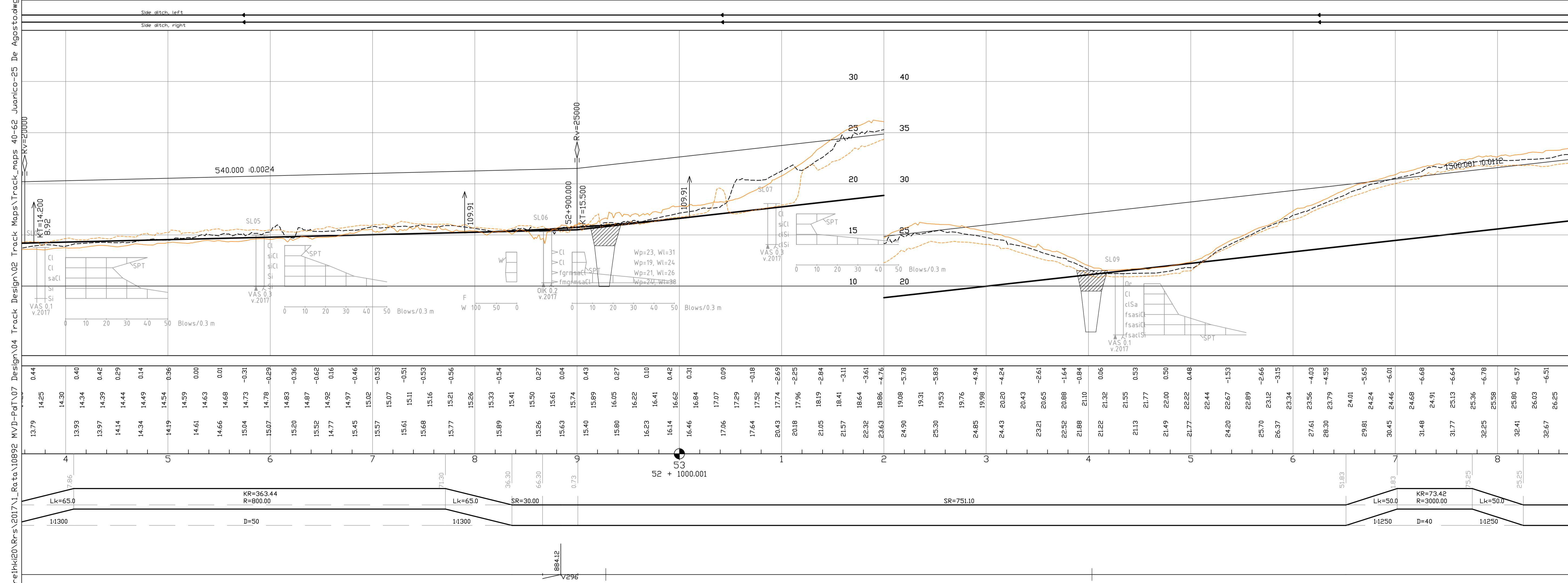

LEGEND, PROFILE

- Vertical railway alignment (S=radius of vertical curve, KT=elevation point)
- Ground surface
- Ground elevation on the left side of track centre line (-20m) and on the right side of track centre line (+20m)
- Culvert location (elevation will be designed in detailed design phase)
- Level crossing
- Overpass bridge, railway or underpass bridge
- Elevation figures
- Difference between existing ground and designed track elevation
- Designed track elevation (the running surface of the rail)
- Existing ground elevation
- Km stationing

Horizontal alignment, schematic

- SR= length of straight line (m)
- R= curve radius (m)
- KR= length of curve (m)
- D= track cant (mm)
- Lk= length of transition curve (m)

Version 15.12.2017

Revision	Explanation	Date	Designer	Date	Acceptor
1					

Customer	MINISTERIO DE TRANSPORTE Y OBRAS PÚBLICAS	Project	Railway Project
Design phase	Pre-engineering, Phase 2	Content	Track map and profile
Supplier	VR TRACK	Content	Km 52+0400 - 53+0800

Drawer	Date	Scale	Scale
UPa	15.12.2017	map 1:2000, profile 1:2000 / 1:200	

Designer	Date	Coordinate system	Coordinate system
HMa / MLe	15.12.2017	WGS 84 UTM 21 S, Local orthometric height	

Supervisor	Date	Railway line	Railway line
SVI	15.12.2017	Montevideo - Paso de Los Toros	

Accept.	Archive	Type	Number	Rev.	Sheet	Sheets
						Total

\\rethk20\Nrs\2017\1_Rata\10892 MVD-PaT\07 Design\04 Track Maps\Track_maps 40-62 Juanico-25 De Agosto.dwg

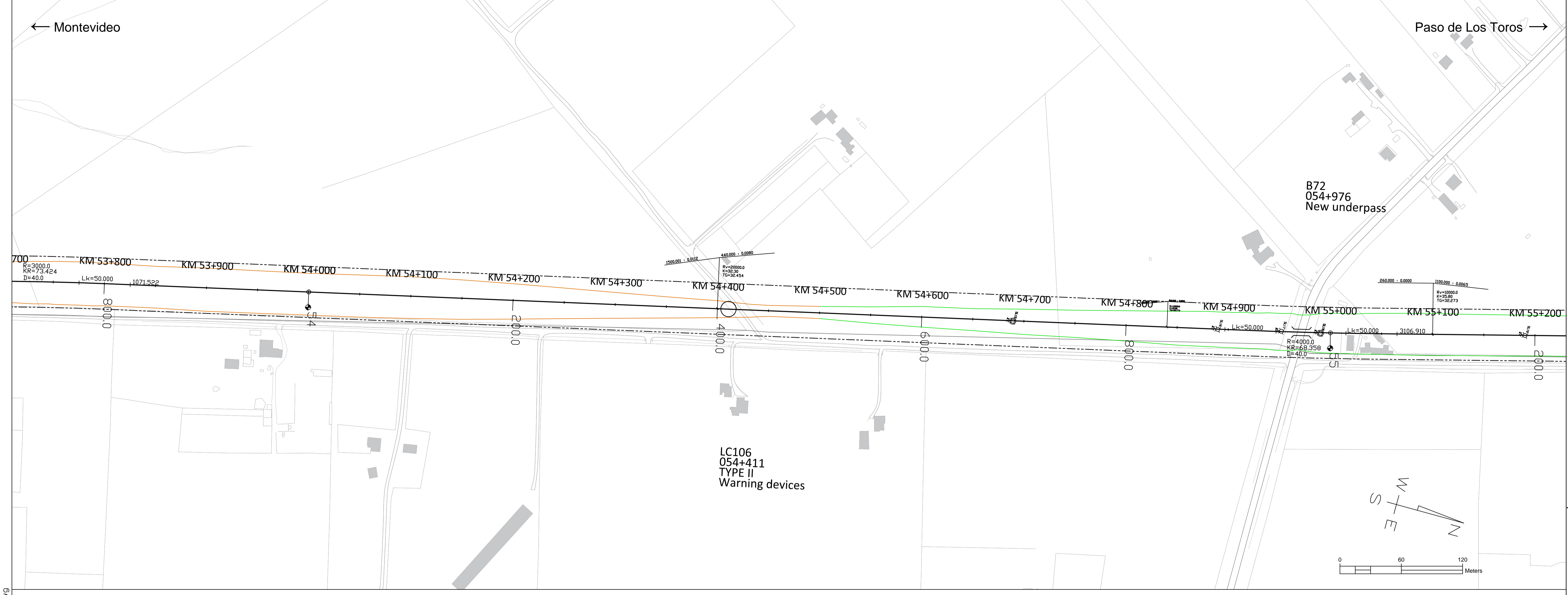

LEGEND, MAP

- New railway alignment
- Existing railway alignment (not in the Railway Project scope)
- Railway Area borderline
- Secondary Side Tracks - Horizontal geometry pre-designed (Secondary side tracks and their switches will be designed and constructed based on Appendix Q)
- Removal track
- Street or road modification area in level crossings or underpasses/flyovers
- Modification needed to the property access
- Affected parallel roads and streets and maintenance roads
- Road closing down
- Limit of designed soil cut (open cut or cut with a retaining wall)
- Limit of designed embankment fill, not including possible ditch
- Existing stations or passenger platforms
- New passenger platforms
- Symbols
- Railway bridge or underpass, Flyover
- Culvert
- Level crossing
- Track alignment with design geometry figures

LEGEND, PROFILE

- Vertical railway alignment (S=radius of vertical curve, KT=elevation point)
- Ground surface
- Ground elevation on the left side of track centre line (-20m) and on the right side of track centre line (+20m)
- Culvert location (elevation will be designed in detailed design phase)
- Level crossing
- Overpass bridge, railway or underpass bridge
- Elevation figures
- Difference between existing ground and designed track elevation
- Designed track elevation (the running surface of the rail)
- Existing ground elevation
- Km stationing
- Horizontal alignment, schematic

Version 15.12.2017

Revision	Explanation	Date	Designer	Date	Acceptor
1					

Customer: MINISTERIO DE TRANSPORTE Y OBRAS PÚBLICAS

Project: Railway Project

Design phase: Pre-engineering, Phase 2

Content: Track map and profile

Supplier: TRACK

Project: Km 53+0800 - 55+0200

Drawer	Date	Author	Scale
UPa	15.12.2017		map 1:2000, profile 1:2000 / 1:200

Designer	Date	Author	Coordinate system
HMa / MLe	15.12.2017		WGS 84 UTM 21 S, Local orthometric height

Supervisor	Date	Author	Railway line
SVI	15.12.2017		Montevideo - Paso de Los Toros

Accept.	Archive	Type	Number	Rev.	Sheet	Sheets
					39	195

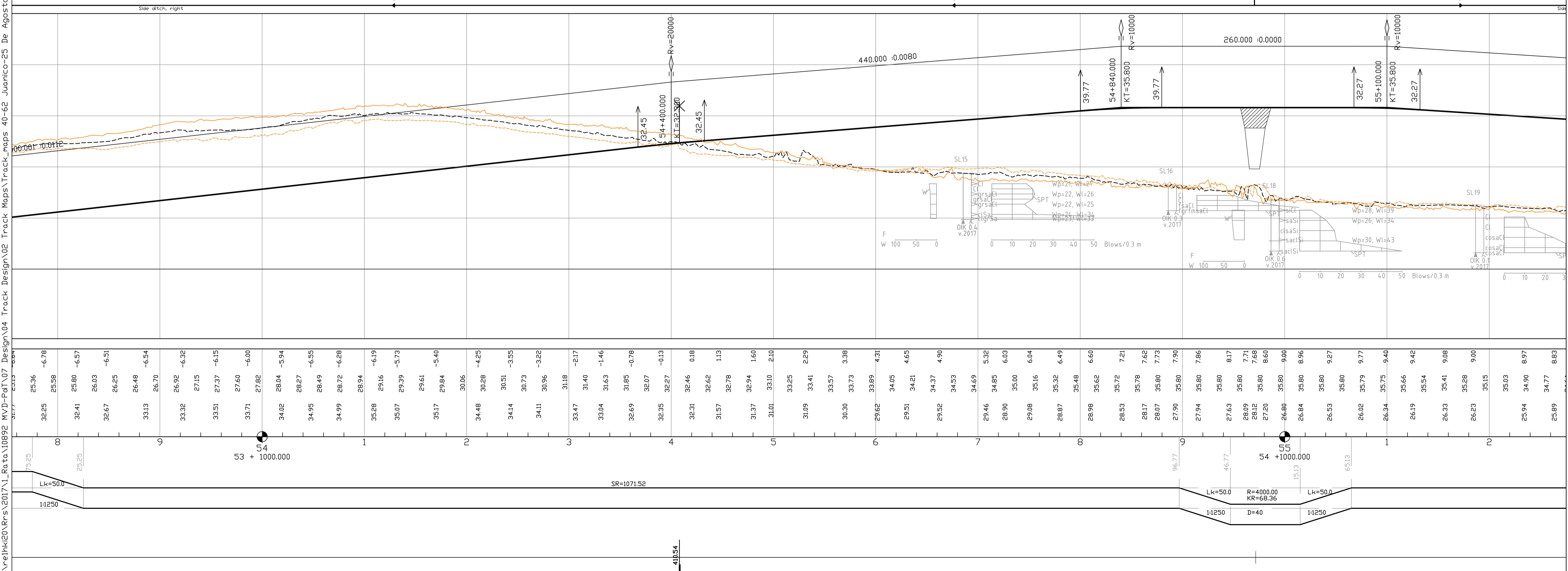

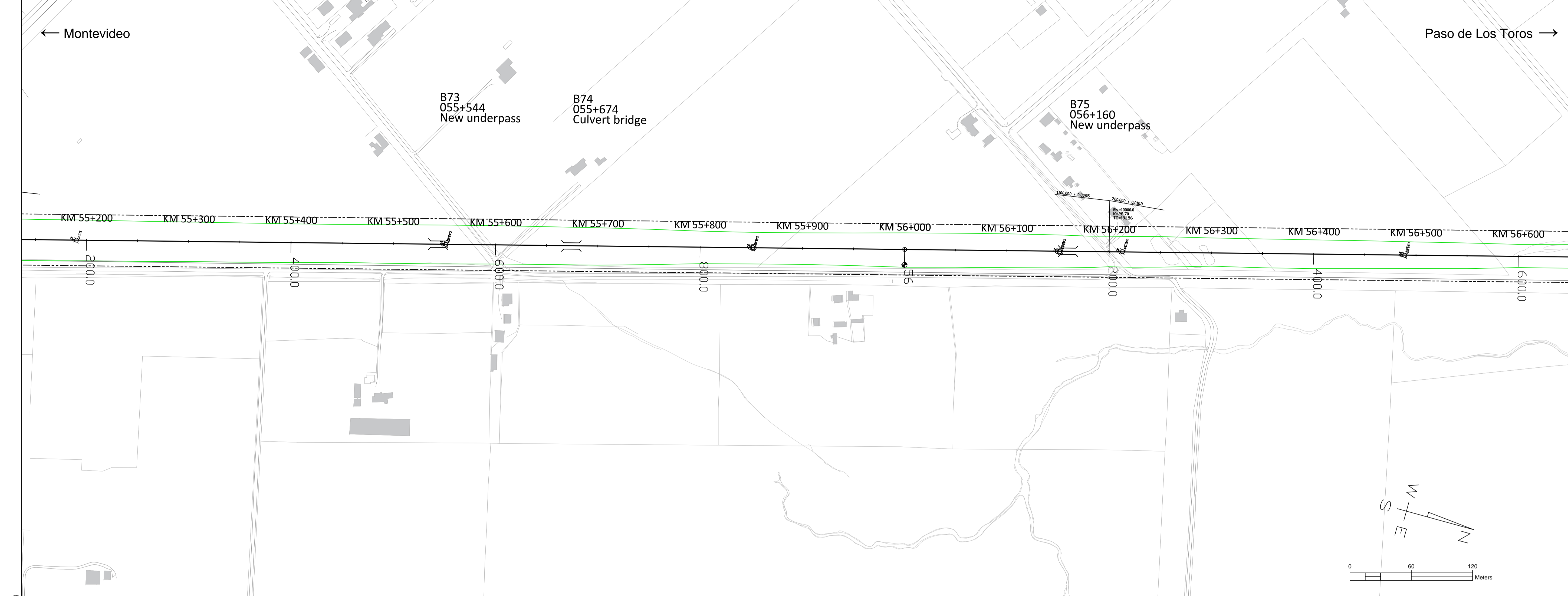

LEGEND, MAP

- New railway alignment
- Existing railway alignment (not in the Railway Project scope)
- Railway Area borderline
- Secondary Side Tracks - Horizontal geometry pre-designed (Secondary side tracks and their switches will be designed and constructed based on Appendix Q)
- Removal track
- Street or road modification area in level crossings or underpasses/flyovers
- Modification needed to the property access
- Affected parallel roads and streets and maintenance roads
- Road closing down
- Limit of designed soil cut (open cut or cut with a retaining wall)
- Limit of designed embankment fill, not including possible ditch
- Existing stations or passenger platforms
- New passenger platforms

Symbols

- BXXX BXXX: Railway bridge or underpass, Flyover
- CXXX: Culvert
- LCXXX: Level crossing

Track alignment with design geometry figures

R= curve radius (m)
 KR= length of curve (m)
 D= track cant (mm)
 Lk= length of transition curve (m)
 RV= radius of vertical curve
 K= elevation
 TG= length of tangent
 123.345= length of straight line (m)

SPT-sounding, terminated at cobble, boulder, or bedrock contact.
 y. 2016= year of investigation, location of 2016 soundings not accurate
 1, 217= point number
 Disturbed Sample
 y. 2017= year of investigation
 TR02= point number

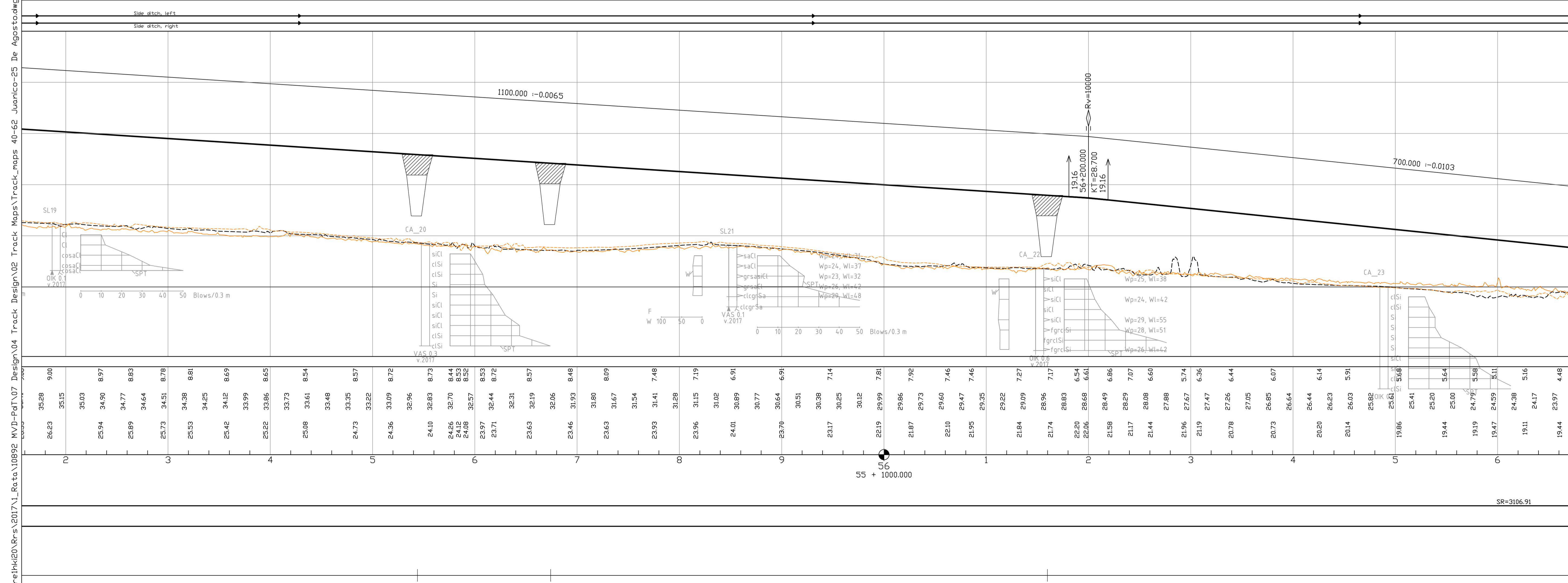

LEGEND, PROFILE

- Vertical railway alignment (S=radius of vertical curve, KT=elevation point)
- Ground surface
- Ground elevation on the left side of track centre line (-20m) and on the right side of track centre line (+20m)
- Culvert location (elevation will be designed in detailed design phase)
- Level crossing
- Overpass bridge, railway or underpass bridge
- Elevation figures
- Difference between existing ground and designed track elevation
- Designed track elevation (the running surface of the rail)
- Existing ground elevation
- Km stationing

Horizontal alignment, schematic

SR= length of straight line (m)
 R= curve radius (m)
 KR= length of curve (m)
 D= track cant (mm)
 Lk= length of transition curve (m)

Version 15.12.2017

Revision	Explanation	Date	Designer	Date	Accepter

MINISTERIO DE TRANSPORTE Y OBRAS PÚBLICAS	Project	Railway Project		
	Design phase	Pre-engineering, Phase 2		
Supplier				
Content	Track map and profile			
Supplier	Km 55+0200 - 56+0600			
Drawer	15.12.2017	UPa	Scale	map 1:2000, profile 1:2000 / 1:200
Designer	15.12.2017	HMa / MLo	Coordinate system	WGS 84 UTM 21 S, Local orthometric height
Supervisor	15.12.2017	SVI	Elevation reference system	
Accept.			Railway line	Montevideo - Paso de Los Toros
Owner acc.			Archive	Type Number Rev. Sheet Sheets total

\\net\hki20\Nrs\2017\1\Rate\10892 MVD-Pat\07 Design\04 Track Maps\Track_maps 40-62 Juanico-25 De Agosto.dwg

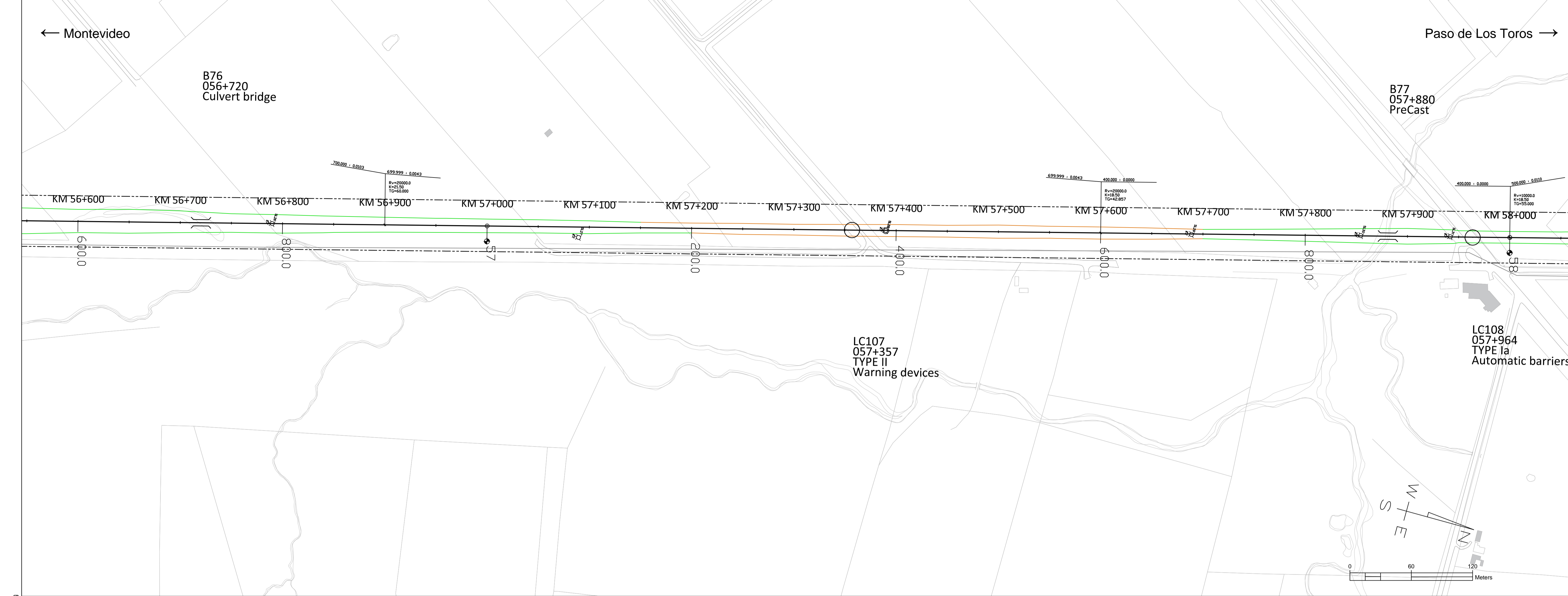

LEGEND, MAP

- New railway alignment
- Existing railway alignment (not in the Railway Project scope)
- Railway Area borderline
- Secondary Side Tracks - Horizontal geometry pre-designed (Secondary side tracks and their switches will be designed and constructed based on Appendix Q)
- Removal track
- Street or road modification area in level crossings or underpasses/flyovers
- Modification needed to the property access
- Affected parallel roads and streets and maintenance roads
- Road closing down
- Limit of designed soil cut (open cut or cut with a retaining wall)
- Limit of designed embankment fill, not including possible ditch
- Existing stations or passenger platforms
- New passenger platforms
- Symbols
- Railway bridge or underpass, Flyover
- Culvert
- Level crossing

Track alignment with design geometry figures

R= curve radius (m)
 KR= length of curve (m)
 D= track cant (mm)
 Lk= length of transition curve (m)
 Rv= radius of vertical curve
 K= elevation
 TG= length of tangent
 123.345= length of straight line (m)

LEGEND, PROFILE

- Vertical railway alignment (S=radius of vertical curve, KT=elevation point)
- Ground surface
- Ground elevation on the left side of track centre line (-20m) and on the right side of track centre line (+20m)
- Culvert location (elevation will be designed in detailed design phase)
- Level crossing
- Overpass bridge, railway or underpass bridge
- Elevation figures
- Difference between existing ground and designed track elevation
- Designed track elevation (the running surface of the rail)
- Existing ground elevation
- Km stationing

Horizontal alignment, schematic

SR= length of straight line (m)
 R= curve radius (m)
 KR= length of curve (m)
 D= track cant (mm)
 Lk= length of transition curve (m)

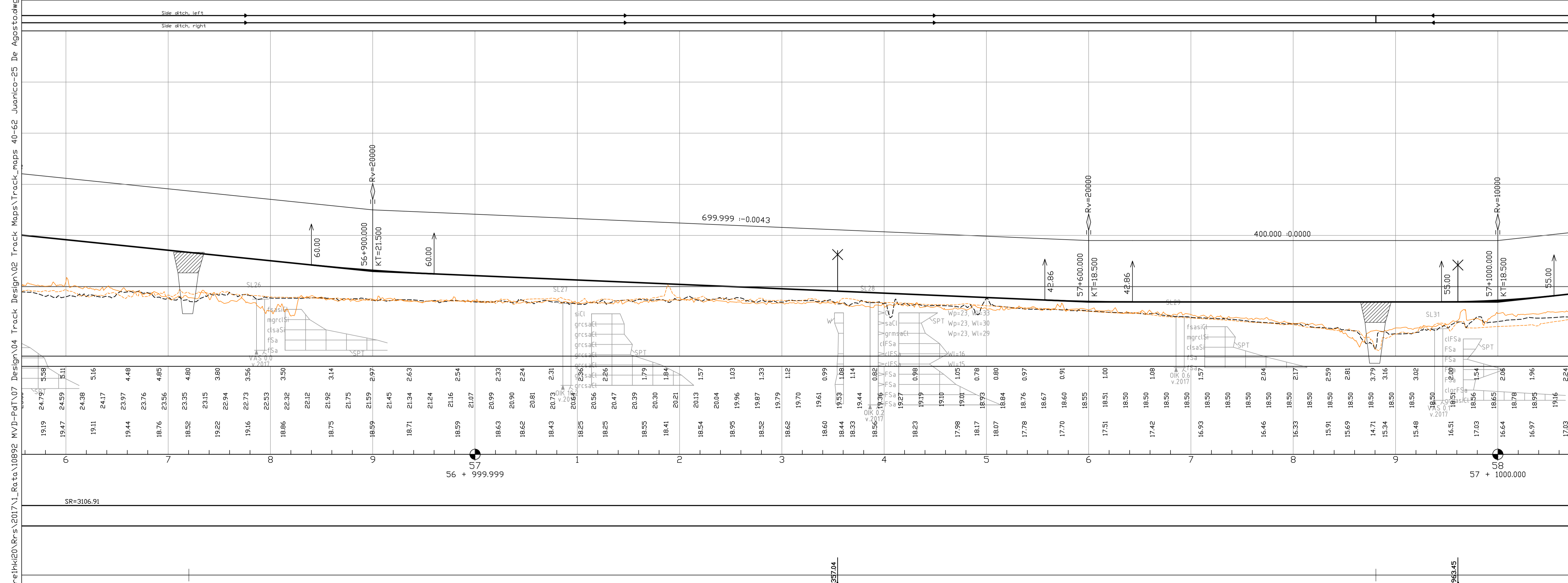

Version 15.12.2017

Revision	Explanation	Date	Designer	Date	Acceptor

Customer	MTOP MINISTERIO DE TRANSPORTE Y OBRAS PÚBLICAS	Project	Railway Project
Design phase	Pre-engineering, Phase 2	Content	Track map and profile
Supplier	VR TRACK	Scale	Km 56+0600 - 58+0000
Drawer	15.12.2017 UPa	Coordinate system	map 1:2000, profile 1:2000 / 1:200
Designer	15.12.2017 HMa / MLe	Elevation reference system	WGS 84 UTM 21 S, Local orthometric height
Supervisor	15.12.2017 SVI	Railway line	Montevideo - Paso de Los Toros
Accept.		Archive	Type Number Rev. Sheet Sheets total
Owner acc.			

\\pnhk20\Arqs\2017\1_Rata\10892 MVD-PaT\07 Design\04 Track Maps\Track_maps 40-62 Juanico-25 De Agosto.dwg

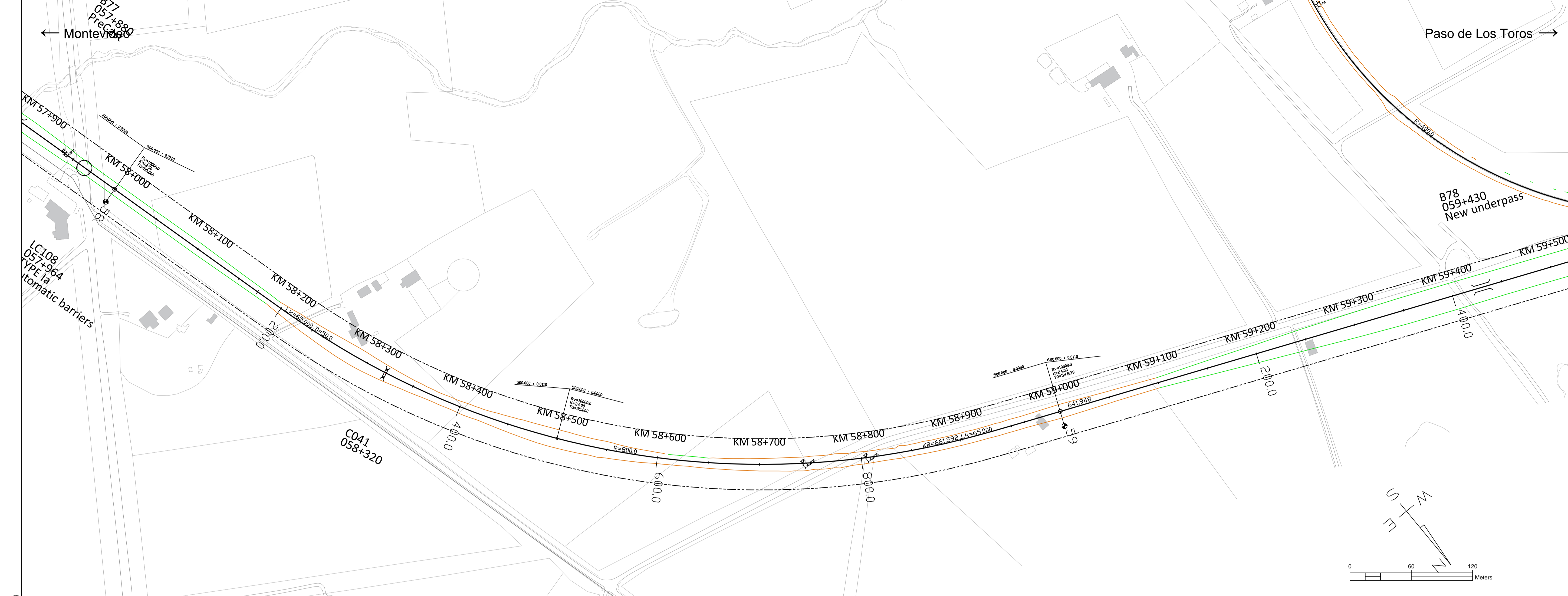

LEGEND, MAP

- New railway alignment
- Existing railway alignment (not in the Railway Project scope)
- Railway Area borderline
- Secondary Side Tracks - Horizontal geometry pre-designed (Secondary side tracks and their switches will be designed and constructed based on Appendix Q)
- Removal track
- Street or road modification area in level crossings or underpasses/flyovers
- Modification needed to the property access
- Affected parallel roads and streets and maintenance roads
- Road closing down
- Limit of designed soil cut (open cut or cut with a retaining wall)
- Limit of designed embankment fill, not including possible ditch
- Existing stations or passenger platforms
- New passenger platforms

Symbols

- BXXX BXXX: Railway bridge or underpass, Flyover
- CXXX: Culvert
- LCXXX: Level crossing

Track alignment with design geometry figures

- R= curve radius (m)
- KR= length of curve (m)
- D= track cant (mm)
- Lk= length of transition curve (m)
- Rv= radius of vertical curve
- K= elevation
- TG= length of tangent
- 123.345= length of straight line (m)

SPT-sounding, terminated at cobble, boulder, or bedrock contact.

- y. 2016= year of investigation, location of 2016 soundings not accurate
- 1, 217= point number
- y. 2017= year of investigation
- TR02= point number

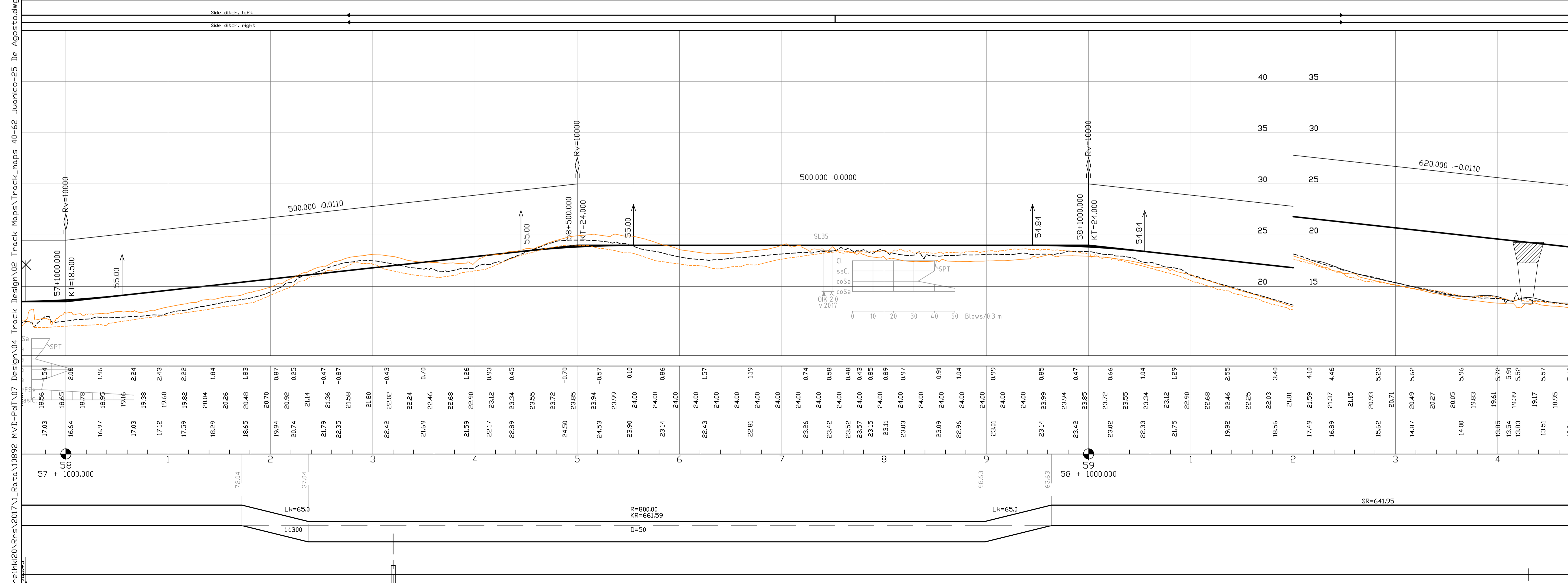

LEGEND, PROFILE

- Vertical railway alignment (S=radius of vertical curve, KT=elevation point)
- Ground surface
- Ground elevation on the left side of track centre line (-20m) and on the right side of track centre line (+20m)
- Culvert location (elevation will be designed in detailed design phase)
- Level crossing
- Overpass bridge, railway or underpass bridge
- Elevation figures
- Difference between existing ground and designed track elevation
- Designed track elevation (the running surface of the rail)
- Existing ground elevation
- Km stationing

Horizontal alignment, schematic

- SR= length of straight line (m)
- R= curve radius (m)
- KR= length of curve (m)
- D= track cant (mm)
- Lk= length of transition curve (m)

Version 15.12.2017

Revision	Explanation	Date	Designer	Date	Acceptor
1					

Customer	MINISTERIO DE TRANSPORTE Y OBRAS PÚBLICAS	Project	Railway Project
Supplier	VR TRACK	Design phase	Pre-engineering, Phase 2
Content	Track map and profile	Content	Km 58+0000 - 59+0400
Drawer	15.12.2017 UPa	Scale	map 1:2000, profile 1:2000 / 1:200
Designer	15.12.2017 HMa / MLo	Coordinate system	WGS 84 UTM 21 S, Local orthometric height
Supervisor	15.12.2017 SVI	Elevation reference system	Railway line
Accept.		Railway line	Montevideo - Paso de Los Toros
Owner acc.		Archive	Type Number Rev. Sheet Sheets total
			42 195

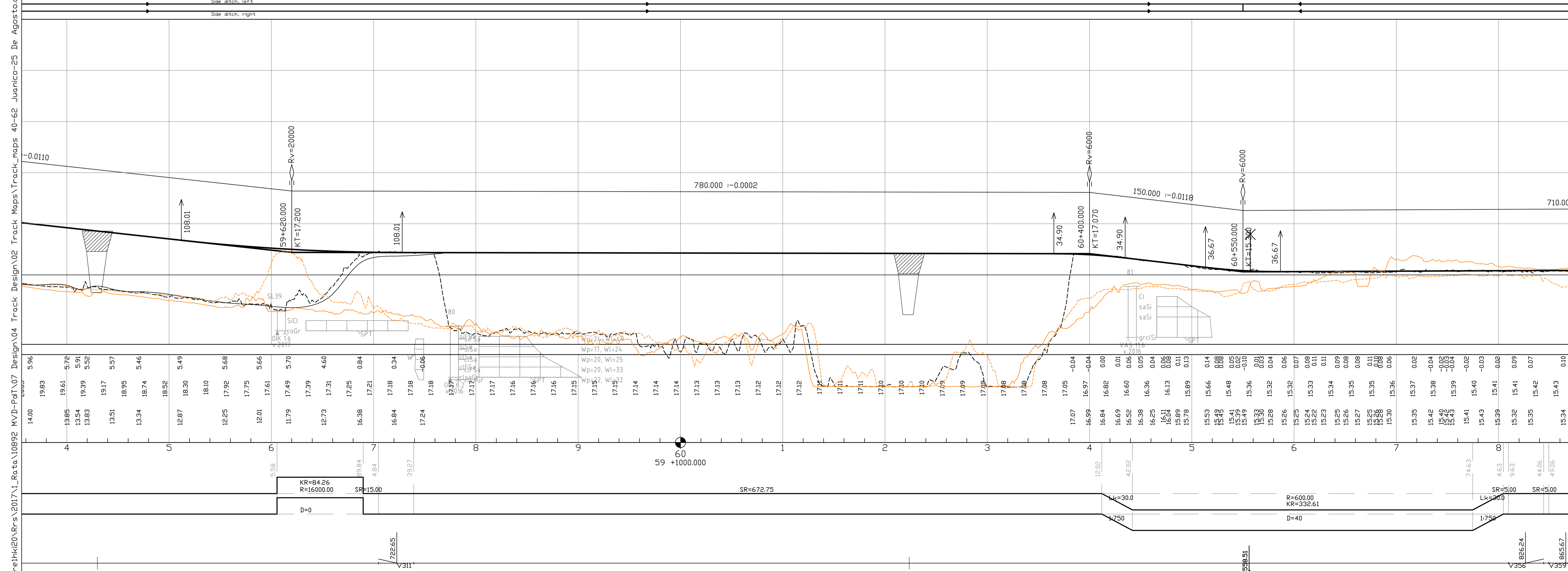
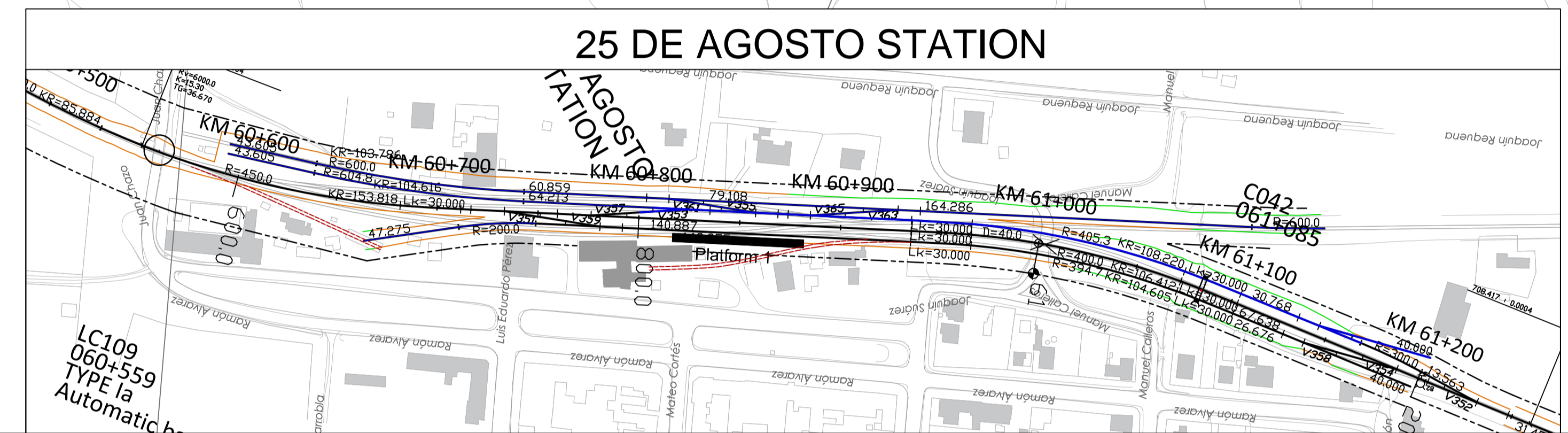
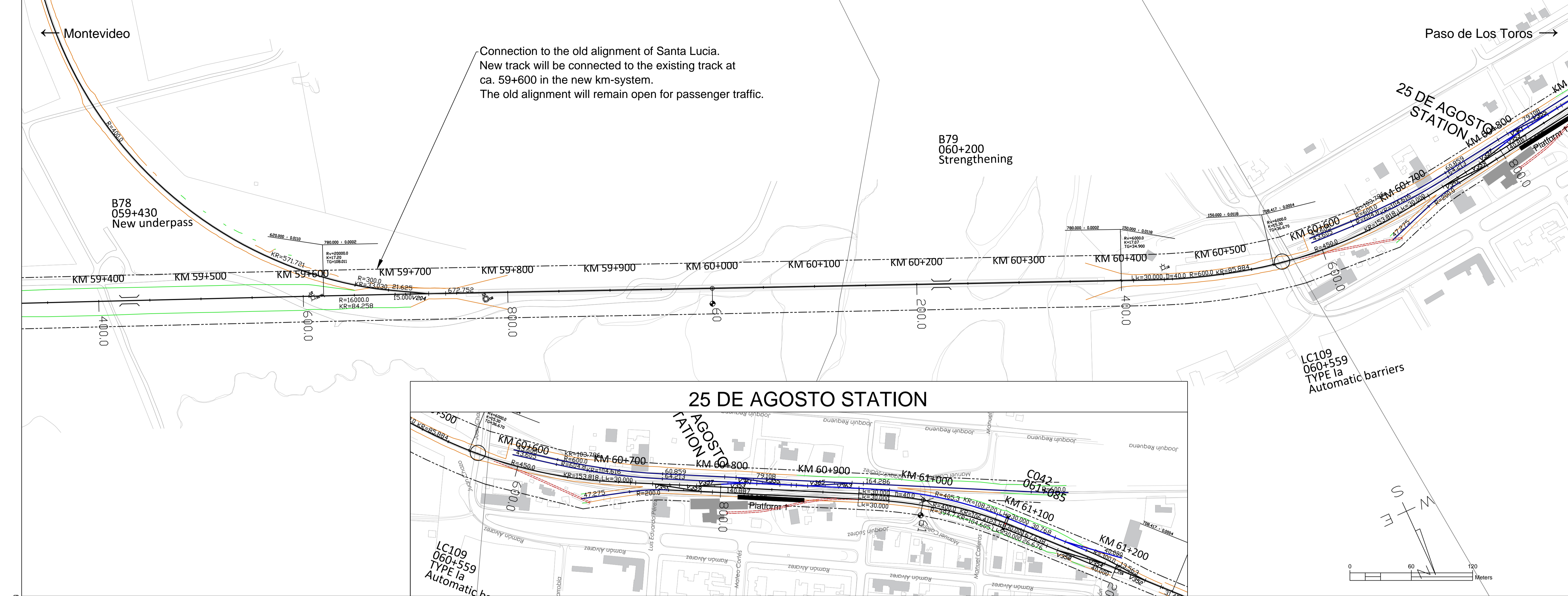

LEGEND, MAP

- New railway alignment
- Existing railway alignment (not in the Railway Project scope)
- Railway Area borderline
- Secondary Side Tracks - Horizontal geometry pre-designed (Secondary side tracks and their switches will be designed and constructed based on Appendix Q)
- Removal track
- Street or road modification area in level crossings or underpasses/flyovers
- Modification needed to the property access
- Affected parallel roads and streets and maintenance roads
- Road closing down
- Limit of designed soil cut (open cut or cut with a retaining wall)
- Limit of designed embankment fill, not including possible ditch
- Existing stations or passenger platforms
- New passenger platforms
- Symbols
- Railway bridge or underpass, Flyover
- Culvert
- Level crossing
- Track alignment with design geometry figures
 - R= curve radius (m)
 - KR= length of curve (m)
 - D= track cant (mm)
 - Lk= length of transition curve (m)
 - Rv= radius of vertical curve
 - K= elevation
 - TG= length of tangent
 - 123.345= length of straight line (m)
- SPT-sounding, terminated at cobble, boulder, or bedrock contact.
 - y. 2016= year of investigation, location of 2016 soundings not accurate
 - 1, 217= point number
 - y. 2017
 - Disturbed Sample
 - TR02= year of investigation
 - point number

LEGEND, PROFILE

- Vertical railway alignment (S=radius of vertical curve, KT=elevation point)
- Ground surface
- Ground elevation on the left side of track centre line (-20m) and on the right side of track centre line (+20m)
- Culvert location (elevation will be designed in detailed design phase)
- Level crossing
- Overpass bridge, railway or underpass bridge
- Elevation figures
 - Difference between existing ground and designed track elevation
 - Designed track elevation (the running surface of the rail)
 - Existing ground elevation
- Km stationing
- Horizontal alignment, schematic
 - SR= length of straight line (m)
 - R= curve radius (m)
 - KR= length of curve (m)
 - D= track cant (mm)
 - Lk= length of transition curve (m)

Version 15.12.2017

Revision	Explanation	Date	Designer	Date	Acceptor
1					

Customer	MINISTERIO DE TRANSPORTE Y OBRAS PÚBLICAS	Project	Railway Project
Design phase	Pre-engineering, Phase 2	Content	Track map and profile
Supplier	VR TRACK	Project	Km 59+0400 - 60+0800
Drawer	15.12.2017 UPa	Scale	map 1:2000, profile 1:2000 / 1:200
Designer	15.12.2017 HMa / MLe	Coordinate system	WGS 84 UTM 21 S, Local orthometric height
Supervisor	15.12.2017 SVI	Elevation reference system	Railway line
Accept.		Railway line	Montevideo - Paso de Los Toros
Owner acc.		Archive	Type Number Rev. Sheet Sheets total
			43 195

\\nephk20\Nrs\2017\1_Rata\10892_MVD-Pat\07_Design\04_Track Maps\Track_maps_40-62_Juanico-25_De_Agosto.dwg

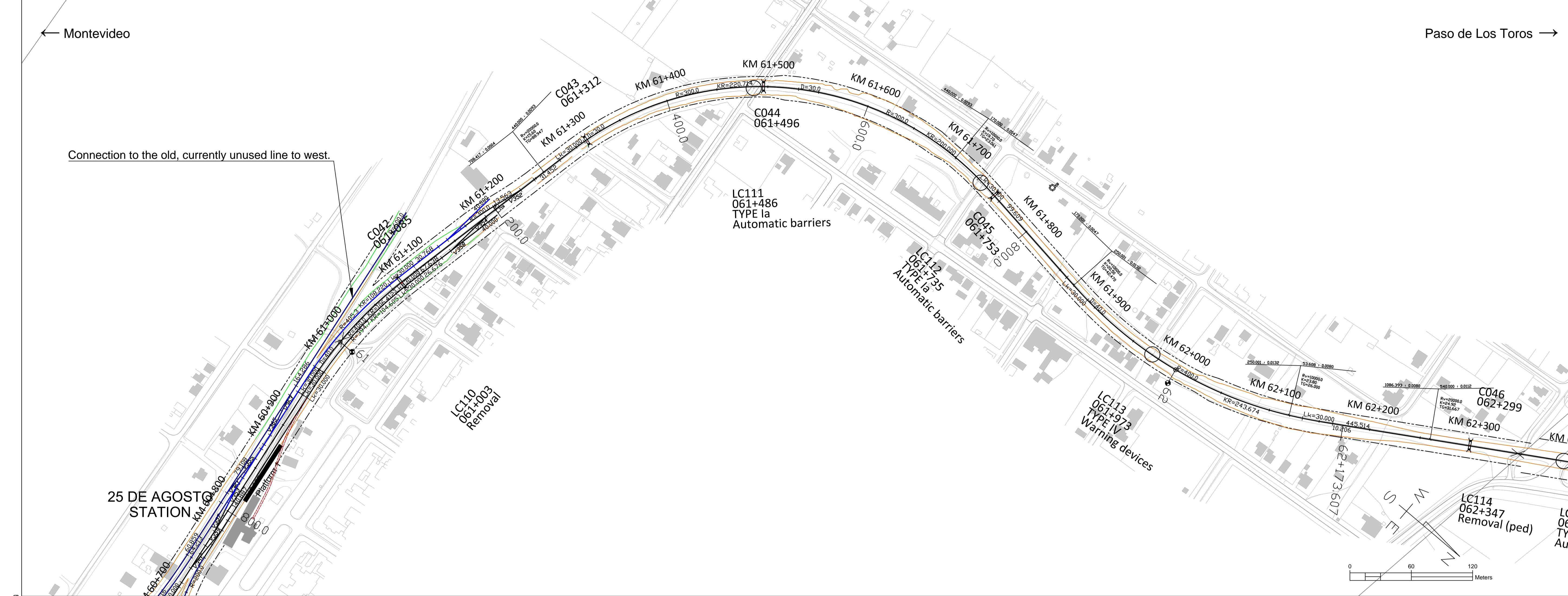

LEGEND, MAP

- New railway alignment
- Existing railway alignment (not in the Railway Project scope)
- Railway Area borderline
- Secondary Side Tracks - Horizontal geometry pre-designed (Secondary side tracks and their switches will be designed and constructed based on Appendix Q)
- Removal track
- Street or road modification area in level crossings or underpasses/flyovers
- Modification needed to the property access
- Affected parallel roads and streets and maintenance roads
- Road closing down
- Limit of designed soil cut (open cut or cut with a retaining wall)
- Limit of designed embankment fill, not including possible ditch
- Existing stations or passenger platforms
- New passenger platforms
- Symbols
- Railway bridge or underpass, Flyover
- Culvert
- Level crossing
- Track alignment with design geometry figures

R = curve radius (m)
 KR = length of curve (m)
 D = track cant (mm)
 LK = length of transition curve (m)
 RV = radius of vertical curve (m)
 K = elevation
 TG = length of tangent
 123.345 = length of straight line (m)

SPT-sounding, terminated at cobble, boulder, or bedrock contact.
 y. 2016 = year of investigation, location of 2016 soundings not accurate
 1, 217 = point number
 Disturbed Sample
 y. 2017 = year of investigation
 TR02 = point number

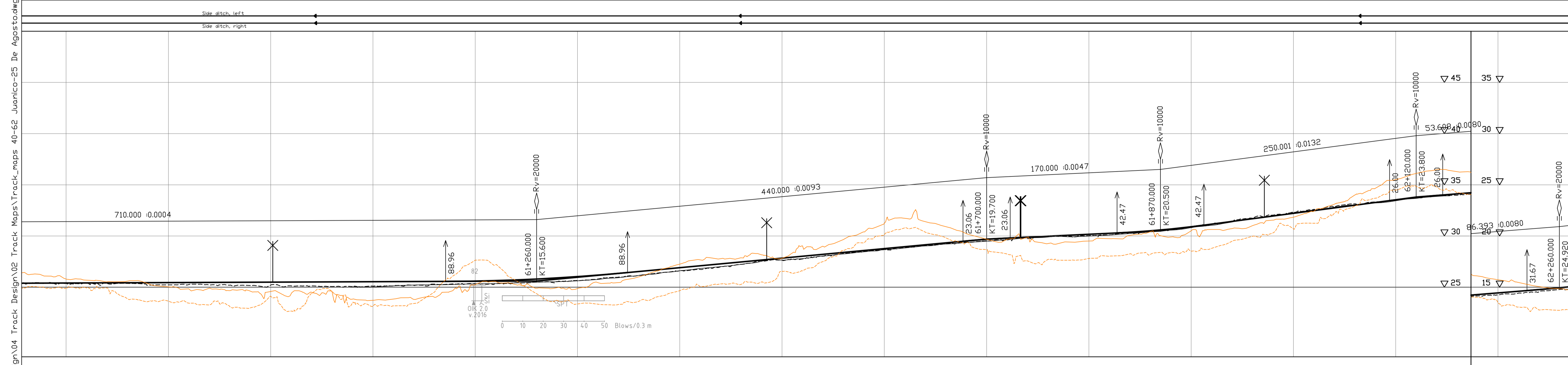

LEGEND, PROFILE

- Vertical railway alignment (S =radius of vertical curve, KT =elevation point)
- Ground surface
- Ground elevation on the left side of track centre line (-20m) and on the right side of track centre line (+20m)
- Culvert location (elevation will be designed in detailed design phase)
- Level crossing
- Overpass bridge, railway or underpass bridge
- Elevation figures
- Difference between existing ground and designed track elevation
- Designed track elevation (the running surface of the rail)
- Existing ground elevation
- Km stationing
- Horizontal alignment, schematic

SR = length of straight line (m)
 R = curve radius (m)
 KR = length of curve (m)
 D = track cant (mm)
 LK = length of transition curve (m)

Stationing	SR	R	KR	D	LK	RV	KT	Elevation
60+1000.000	1750	130.83	220.71	40	30.0	10000	15.600	24.15
61+000.000	1750	130.83	220.71	40	30.0	10000	15.600	24.15
62+000.000	1750	130.83	220.71	40	30.0	10000	15.600	24.15
62+020.000	1750	130.83	220.71	40	30.0	10000	15.600	24.15

Version 15.12.2017

Revision	Explanation	Date	Designer	Date	Acceptor
1					

Customer: MINISTERIO DE TRANSPORTE Y OBRAS PÚBLICAS
Project: Railway Project
Design phase: Pre-engineering, Phase 2
Content: Track map and profile
Supplier: V TRACK
Project: Km 60+0800 - 62+0200

Drawer	15.12.2017	UPA	Scale	map 1:2000, profile 1:2000 / 1:200
Designer	15.12.2017	HMA / MLe	Coordinate system	WGS 84 UTM 21 S, Local orthometric height
Supervisor	15.12.2017	SVI	Elevation reference system	
Accept.			Railway line	Montevideo - Paso de Los Toros
Owner acc.			Archive	Type Number Rev. Sheet Sheets total

44 / 195